1982 ADYTUM

Denison University
Granville, Ohio
Volume XXXIX

Diversity . . .

1. Friends — Courtney McLennan and Jill Pass 2. Matt Bryden and Kim Fisher 3.Beeeta — Jeremy Flug, Don O'brecht, and John Kenney 4. Old-timers baseball players Eric Vaaler and Barry Breen 5. Sweet Suite: Ellen Lawson, Anne Thompson,Mimi Charles, Jamie Boltz,Maureen O'Brien and Margie Moretzsohn 6. Dr. Ron Winters and Dr. Dan Leavell in the Homecoming parade 7. Jammin' — Ben Taylor of Prisim 8. Fall Break in Michigan — Steve Carb, Otis Brown, Karen Kearns, Lars Noble, Lance Robb, Gretchen Gross, Flip Goodspeed, Steve Tortolani, Lisa Baker, Tim McGowan, Sally Peck, Virginia Armstrong and Kim Frenzel 9. Springtime at Denison — Jeff Russell and Ann Lundberg.

5

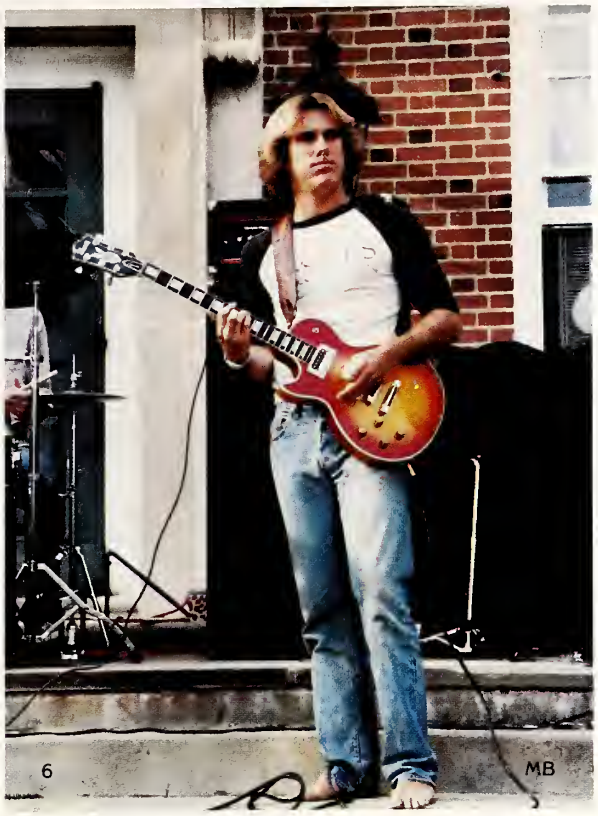

6 MB

9 CD

8

1
DP

2
BH

3
BH

4
JP

Enthusiasm . . .

1. Hilltopper Jon Vance sings his heart out 2. Denison Pom-poms Catherine Fleming and Adrienne Wehr during the Homecoming parade 3. President Robert C. Good celebrates Denison's sesquicentenial 4.Energetic field hockey players — Lisa Fruehauf, Clarke Weidlein, Kristen Hall, Cecily Birmingham, Jill Pass, Joanne Passano, Marleigh Liggett and Nancy Dillard 5. Diane Letizia passively watches a lacrosse game 6. Gary Goodman and Tom McLoughlin in the annual SAE kazoo band 7. Pledge night 1981 — Brooke Barton, Jacqui Johnson and Tracy Scott 8. Watching the Hilltoppers Parent's Weekend as the sun sets 9. Spring 1981 Crawfordmania — Jim Cory, Allison Crocker, Kim Frenzel, Anne Templeton, Liza Roberts and Linda McIntyre.

Non-chalant . . .

1. David Blalock and Lara Riley 2. A quiet place to study 3. A typical Saturday afternoon at Denison — Ralph Gaines and Bob Rogan 4. Steve Tortolani takin' it easy 5. Dean Lisska in the 1981 Homecoming parade 6. "Be serious!" — Tom Bryne 7. Shirley Martt enjoys the Energy talk in Smith over Parent's Weekend 8. Robin Fogg and Bobby Kaufman sit in a rather unusual place 9. DU's Mike McGuff and Andy Rodgers on the way to the Quad.

6
EL

7

STOP
FOR
PEDESTRIAN
IN
CROSSWALK
8
BH

9
AS

1
LH

2

3
KF

4
LH

5
A

Individualism . . .

1. Eric Wilson basks in the sun 2. Amy Sibert searches the faces of the crowd at Homecoming 3. Lisa Baker relaxes at Blackhand Gorge 4. Anne Pollard watches the Old-timers baseball game 5. Laurie Habgood — Fenced in or out? 6. Parent's Weekend with the Hilltoppers and Steve Buckingham looks on 7. "Aw, Come on!" Bo Rice 8. Mimi Charles studies hard in Barney 9. Otis Brown chugs again in Quarters.

Special . . .

1. Victory is sweet! Clarke Weidlein and Meg Filoon 2. Ken Horner sings to his mom 3. Ralph Gaines and Janis Jenkins 4. Supporting the Big Red in "Nerk" — Maratha Donahue, Holly Ackley, Susan Britt, Lori Schmidt, Barb Nelson, Shelia Crowley, Rick Swan, Amy Fox and Steve Schmidt 5. Munching out at the Theta picnic — Kim Frenzel and Margie Moretzsohn 6. Josh Leukart and Kim Spence walk on chapel walk on a typical Spring day 7. "Welcome to Theta" — Ann Sensenbrenner and Candy Wills 8. Kappa friends Ellen Lawson and MaryAnn McIntyre 9. Sisters Lisa and Laurie Lundquist.

5 KF

6 CP

7 AS

8 EL

9 K

Original . . .

1. Ridin' high — Mimi Charles and Fred Tolsdorf 2. Afternoon entertainment in Sawyer — Joe Knetzer, Greg Stitt, Brian Leiser, Dave Mercadante and Al Winslow 3. Coach Barclay — D-Day munching 4. Zany Linda McIntyre and Liza Roberts 5. "Unbelievingly refreshing!" 6. A magical kind of music 7. Scopin' — Paul Jenkins, Steve O'Connell, Stefano Truini, Ted Kolva and Brad Touma 8. Buddies Jamie Boltz and Margie Moretzsohn 9. Laurie Lundquist and Sally Brennan 10. Pi Society plays forever — Carlin Weidlein, Kate Beltz and Lori Schmidt.

MB

7
CD

MC

9
LL

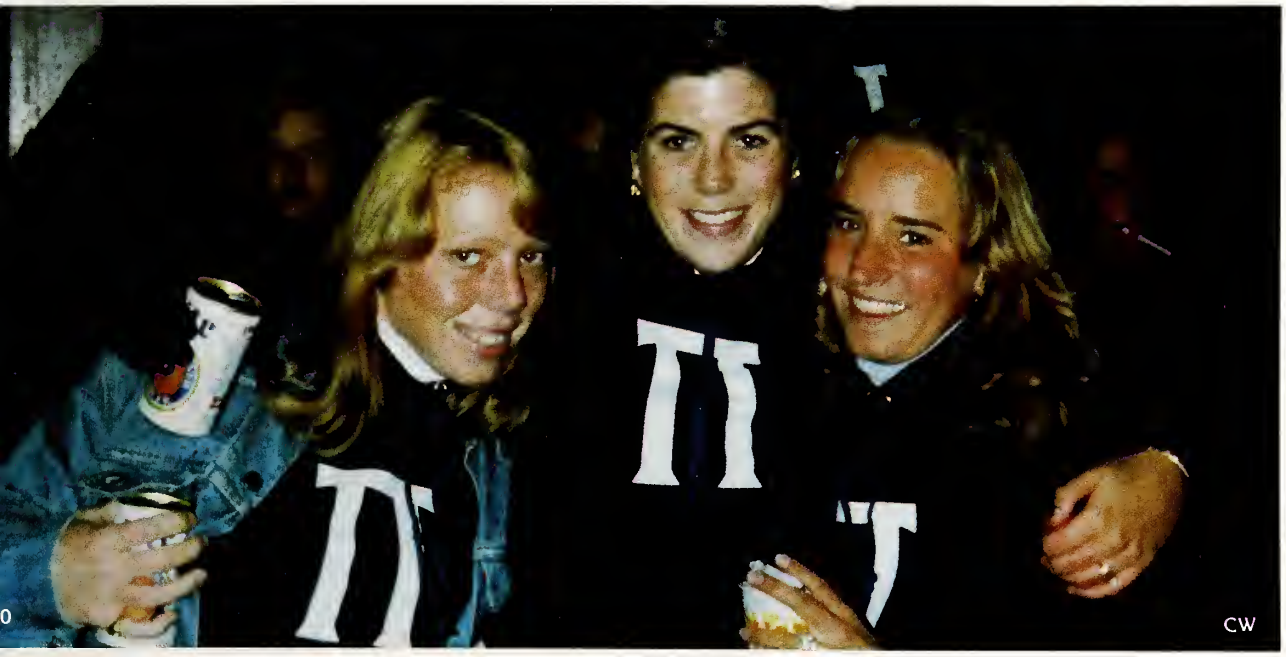
0
CW

Natural . . .

1. A tired Jeremy Flug 2. Isn't that cute? Gaynor Hemlein and Roger Barrett 3. The Delta Chi Pig Roast 4. Mary Kimberly 5. Rich Harmon hits another homerun 6. Michelle Seeger, Pete Frame, and Beth Eakin 7. Lars Noble, Lance Robb, Otis Brown and Russell Cushman take a break between classes 8. A snowy December day 9. Playing frisbee and listening to Prisim.

6
CD

7
CD

8

9
MB

1 P

2 CD

3 AS

4 CD

5 CD

6 LR

7 MR

8 LH

9 KG

10 CM

11 KG

Denison . . .

We are all a part of it . . .

1. Our own Hilltoppers — David Warner, Jon Vance, Ron Sloan, Paull Nation, Bruce Ferguson, Todd Treux, Greg Hisloff, Ken Horner, Andy Zweig, Doug Donley and Pete Frame 2. Big Red Baseball 3. The daily trek to the quad down chapel walk 4. Facetime in front of slayter 5. The East Quad is the place for many Spring parties 6. And the parties never stop — Lizz Rice, Anne Gilson, Lisa Currie and Libby Marsh.

. . . And it is a part of us all.

7. On The Quad in the Spring — Vicki Ward and Doug Berman 8. Celebrate! Amy Parkin and Julie Pfeiffer 9. Rori Litt 10. The SAE's take an early morning ride. 11. Freshman tailback Marty Boltres gains another few yards.

RESIDENCE HALLS

The East Quad

1. Carving a pumpkin for Halloween. 2. "What a beauty!" Lois Coerper. 3. Happy 21st Birthday — Amy Parkin, Carolyn Berger, Tracy Stewart. 4. SuperHuff Sweetmates — Liza Roberts, Linda McIntyre, Susie Campbell, Laura Gillette. 5. Drinking games — a common phenomenon at Denidoo — Katie Brew, Ross Pritchard and Tom Chiatalas.

Beaver

Top to bottom — Cathy Oppen, Lori Schmidt, Shelia Crowley, Maggie Ryan, Kathy Stephens, Jane Royston, Eileen Farrell, Leslie Hodges, Liz McManigal, Casey Tomassene, Heather Page, Colette Picard, Kathleen Hogan, Judy Mitchell, Robin Sharp, Laila Linden, Kim Black, Ginny Groves, Tracey Roberts, Michelle Mayerson, Carla Broderick, Lisa Massengill, Jen Day, Kim Boquist, Kate Jones, Kathy Newland, Lynn Newinger, Margie Boll, Kay O'Connell, Heidi Arnold, Beth Coppage, Joanna White, Sharon Dobbins, Stephanie Van Alyea, Bebe Irish, Dianne Hayes, Julie Pisanelli, Cathy Augustine, Kerry Tobias, Sandy Weinsz, Paige Smylie, Jagpreet Cheema, Karen Saunders, Judi Snow, Stacey Rudge, Elizabeth Sayre.

Sawyer

Front — Doug Jones, Charlie Harsock, Barry Clough, John Hiestand, Paul Scradato, Richard Lynch, Bill Carpenter, Dave Seals, Dave DeLambo, David Ceechi, Jim Prentice, Neal Sweeney, Peter Marraco, Steve Webster, Mike McGeady, Bob Schuldt, Mike Gallaway, Greg Marlovits, Lee Winter, Kevin Cochron. Back — Jeff Hamilton, Mark Herndon, Charles Greenewald, Kevin McMullen, Doug Snyder, Bob Beck, David Rahr, Greg Drebin, Steve Baker, Bill Wright, Carl Underhill, Fred Nelson, Jim Anderson, Frank Griffith, Joe Briner, Dave Doepke, Larry Johnson.

Shepardson

1st Floor: 1st row — Robin Fogg, Laura Williams, Janice Ryskiewicz, Tracy Stewart, Mary Kimberly. 2nd row — Ulf Nilsson, Steve Carell, Todd Lemmon, Elliot Mitchell, Steve Doan. Top row — John Hosterman, Bill Azkoul, Rich Harmon, Terry Whitney.
3rd Floor: Front — Leslie Quinn, Martha Foster, Squid, Bobbie Piver, Pamm Murphy, Ann Hoffman. Back — Luther Tyson, Lynne Gruel, Noodle, Jeff Mason, Ken Hawthorne, Eric Krivchenia, Ken Jones, Brenda Abele, Rob Goering, Todd Truex, Tim Boyle.
2nd Floor: Front — Kevin McGloon, Lee Doran, Lynn Atkinson, Ann Lundberg, Jeff Russell, Martha Fuller. Back — Wendy Prather, Tom Elcock, Kate Moore, Jerry Harrington.

Crawford

Alphabetical listing of residents: Stacey Abell, Kathleen Almond, Chris Anderson, Jennifer Anderson, Jon Ard, Kathy Arend, Bill Armour, John Arther, Katherine Bach, Jerry Backenstoe, Jim Baker, Roger Baker, Tracey Balabon, Amy Barnes, Nancy Bartunek, Bob Batchelder, Harriet Bauknight, Any Baur, Susan Baxter, Peter Beaghen, Jim Bean, Karen Beck-von-Peccoz, Pat Blake, Brad Blevins, Ragnor Blondal, Andy Boles, Marty Boltres, Susan Booth, Brian Boyd, Timmy Boykin, Richard Brisbin, Kathy Bubb, Greg Bukles, Stu Buhrendorf, Barbara Burdge, Dan Burton, Scott Buxby, Jo Byrd, Camille Campbell, Stephen Campbell, Jim Cannell, Cindy Cappetta, Karen Carlton, Bob Cart, Tom Chiatalas, Henry Choe, Peter Cleworth, David Click, Mary Cole, Heidi Colton, Antonia Conte, Lisa Conwicke, Rick Coplin, Marjorie Corelli, Sarah Cornwell, Kelly Cowles, Carolyn Crawford, Allison Crocker, John Cross, Catherine Crouch, Andy Cruikshank, Fran Cucco, Roseann Culley, Mike Curry, Sarah Curtis, Tracey Curtis, Debra Davidson, Jason Deeds, Jeff DiFilippo, Eric Doubell, Fred Dow, Bill Dowling, Bill Doyle, Nancy Dunn, Beth Eakin, Carolyn Eggers, Rodger Elander, Joe Elcock, Andy Ellers, Tom Elliott, Pam Emmons, Scott Ensign, Dawn Ezzo, Cindy Farrington, Elizabeth Feld, Lisa Flowers, Mark Frank, Leigh Franks, Bill Freeman, Bob Funderburg, Henry Gallaher, Grant Garverick, Dave Gaspari, Gregg Gauloche, Susan Geary, Hugh Gibbs, Elizabeth Gibson, Kellen Gilbert, Jeff Glover, Kara Glover, John Glusic, Tracey Gordon, David Gorman, Amy Gould, Laura Gray, Pam Greeno, Lisa Gullickson, Lisa-Marie Hall, Jeff Halverstadt, Joe Hamilton, Lesly Hanford, Bill Hanscel, Lafayette Harris, Bob Haysahi, Jim Hellen, Kevin Hendren, Chris Henkel, Louis Herzog, Bob Hiel, Catherine Hilgartner, Ward Hobbs, John Holland, Jeff Hollar, Greg Holmes, Joe Houck, Pam Houston, Jeff Howe, David Hubbard, Bob Hughes, Charles Hussey, Diane Iandimarino, Andy Inboden, Luke Jansen, Norman Johnson, Bob Kaufman, Ted Keaton, Eric Kelly, Nancy Ketelhut, Kim Kiefer, Rick Kienzle, Bill Kimmerle, Jim Knowlton, Rolf Kroll, Philip Kruener, Brad Kuhr, John Lancione, Mary Larned, Mike Avery, Mercedes Lee, Jeff Leedy, Martha Leenhouts, Peter Lempert, Betsy Lippincott, Pete Lowrey, Susan Loyd, Bob Lyman, Caitlin Lynch, Don MacElwee, Heather MacLetchie, Jeff Magavern, Jim Mahaney, Gib Marquardt, Tony Mayer, Elizabeth McAdow, Mary McArdle, Mark McCamey, Jeff McCarty, Mark McDermott, Kathleen McDonald, John McDonough, Susan McGrath, Mary Anne McIntyre, Abby McKean, Tom McNeely, Steve Meier, Louis Merryman, Jeff Monson, Helen Morad, Brad Morgan, Mary Jeanne Moscarino, Cindy Mouser, Dave Muir, Pete Munger, Paull Nation, Diane Nine, Jim Ninesling, Vanessa Noble, Mary Nolan, Robin Norberg, Jim O'Brien, John Ondy, Jim Otis, Chris Painter, Bill Paul, Sally Pearman, Barbara Pendleton, Michelle Pensyl, Paul Perrigo, Scott Pilling, Dave Porter, Bob Powell, Lindsley Raines, Jennifer Rehfuss, Sarah Reynolds, Eric Ride, Clay Richter, Tom Riehl, Jim Rieser, Tony Roberts, Jim Rose, Bill Rosene, Richard Ross, Ray Rundlett, Tyler Rush, Jim Ryan, Bill Salm, Michelle Samaha, Beth Satterfield, Nancy Schubert, Kurt Schuler, Dave Sell, Paul Settlemire, Tom Sfikas, Dan Shaffer, Mike Sharp, Ellen Sheehan, Richard Sheldon, Wendy Shepherd, Dave Siebert, Linda Sills, Ernest Sims, Sukhendu Sinhamahapatra, Kristi Skeel, Liz Smith, Lisa Smith, Cindy Snedaker, David Snow, Karl Soderlund, Dan Spaeth, Bob Sposito, Carolyn Stanton, Steve Stern, Steve Streett, Scott Stubbs, Lizz Sullivan, Sarah Svoboda, Judy Tegtmeyer, Anne Templeton, Mike Ternavan, Margaret Titterington, Gerry Tranowski, Eric Vaaler, Karin Van-Voorhees, John Vaughan, Steve Vita, Ted Waite, Tina Walker, Matt Ward, Richard Warden, Dave Warren, Kurt Wassenar, Sheila Waters, Dave Watt, Tim Watters, Mike Weintraub, Brian White, Fred White, John White, Danny Whitson, Larry Wilder, Lane Williams, Larry Williams, Steve Williams, Chris Wilson, Eric Wilson, Richard Wilson, Betsy Winslow, Thom Wyatt, Jim Young, Bob Zullinger, Matt Zullo.

East

1st row — Suzanne Kruse, Marleigh Liggett, Jenny Cathers, Katie Hinckley, Linda Casanova, Martha Rich, Carolyn Werner, Kristen Hall, Amy Parkin, Allison Caestecker, Carrie Malia, Kathy Arend, Stacey French, Beth Thompson, Amy Bauman, Julie Baker, Kim Greene, Jennifer Lockhart, Mari-Jo Johnson. 2nd row — Kathy Rodger, Monica Stanley, Wendy Donoho, Krisann Hester, Kelly Johnson, Lindsy Field, Shari Wagner, Lisa Abell, Cherrie Trauber, Rebecca Knight, Jean Anne Dickson, Meg Filoon, Tori Ambrosino, Meg Deering, Dawn Gatti, Sue Hering, Chris Bloch. 3rd row — Connie Rainer, Sharon Hoegel, Jerry Antico, Jodi Cutler, Paige Gilbert, Kelly Seremak, Michele Levers, Kate Scheuller, Ginny Prendergast, Beth Saradarian, Shelley Church, Becky Fisher, Jetta Hawryluk, Megan Giles, Donna Foertsch. 4th row — Tammy Flaherty, Lori Hartman, Deidre Davis, Stacey Parker, Laura Johnson, Tracy Porter, Ellen Rooney, Lynn Retalae, Mimi Hillenbrand, Lucy Schackleford, Lisa Pittenger, Pam Warbasse, Monica Stralka, Valerie Bailey, Diane Abell. Top row — Virginia Lohman, Stephanie Athey, Cary Mead, Lili Else, Laurie Chidester, Karen Posner, Robin Ramsey, Megan Taylor, Chris Rohner, Cary Chapin, Ann Baily, Amy Manolis, Molly McCall.

Huffman

1st row — Susan Hovdesven, Karen Beall, Regina Lemp, Carrie Dobbs, Pam Linscott, Amy Fox, Wendy Sunshine, Betsy Higgins, Carolyn Petrillo. 2nd row — Barb Shirley, Jen Orlick, Elizabeth Suter, Jacqui Johnson, Lizz Rice, Anne Gilson, Kelly Luther, Beth McDermott, Sue Pettit, 3rd row — Nancy King, Moria Haggerty, Lynn Redfield, Tracy Scott, Stephanie Chaufournier, Cindy Winkle. 4th row — Valerie Rand, Amy Sibert, Jeri Dembrek, Beth Kline, Gaik Teh, Paulette Tai Chun. 5th row — Vicki Ward, Ellen Davis, Tissie Bean, Caroline Krider, Liza Roberts, Lynn Bailey, Lisa Baker, Jamie Boltz, Margie Moretzsohn, Kim Krenzel, Laura Carter, Lauren Selbert, Karen DeMarco, Nia Judson, Jane Hoffman. Top row — Ginny Olderman, Betsy Freytag, Brooke Barton.

Shaw

1st row — Susan Manning, Natalie Hansen, Becky Owen, Ellen Brumback, Mary Beth Stone, Carlin Weidlein, Courtney McLennan. 2nd row — Cheryl Bland, Laurie Habgood, Tina Buehler, Nancy Bowden, Noel Ripple, Cathy Amoroso, Hilary Tice. 3rd row — Martha Gilkeson, Carolyn Berger, Teri Thorsen, Lois Coerper, Leigh Armstrong, Debbie Dahl. Top row — Betsy Ridge, Debbie Weston, Julie Pfeiffer, Jane Scipione, Liz Litton, Jo DeConcillis, Meg Frank, Jennie Grinsted, Elizabeth Holbrook, Tina White, Beverly Hoover, Amy Cochran, Lindsey Randolph, Annette McMillen.

Gilpatrick

Front row — Chris Leedy, Andi Ruehrwein, Melanie Vanderhoof, Liz Hutton, Vanessa Balbach, Mandy Whelan. Back row — Annie Modesitt, Louise Glazebrook, Carol Shands, Dori Schwarzwaelder.

The West Quad

1. Lynn Hunter studies hard in her room in Smith. 2. Volleyball games are a common sight outside of Shorney. 3. Parent's Weekend brought singers in Smith and 4. the Hilltoppers on Shorney's porch.

Curtis East

1st row — Adam Thompson, Alder Crocker, Tom Nilsen, Scott Lowman, Dave Calthder, Dean Brown, Mark Weldeck, Paul Thielkins, Robert Rowe. 2nd row — Mike Sickmiller, Mike Burns, Brad Agin, Mike Parr, Lee Bowers, Tim Haynes, Peter Gryllenbaga, visitor, Steve Kennedy, John O'Brien, John Downey, Ted Gidley, Dozier Gardner. 3rd row — Doug Weidman, Dave Heck, Mike Dowling, Tim Hinkle, Garth Griffiths, Peter Smith, Ken Adams, Mike Bennett, Mike Pantaleo. Standing — John Lennon, Doug Hale, Rich Kirsch, Ward Morgan, Peter Montgomery, Scott Santangelo, Ned Michie, Chris Nelson, Todd Hutchen, Dave Swanson, Leif Roll, John Cullen, Kurt Weist, Scott Lewin, Larry Cervon, Bryan Smith, Mike Maxwell, Brian Weltage, Kirk Vogel, Tom Cheu, Cal O'Callaghan, Bill Shields, Jim Shaler, Rick Day, Jim Loughlin.

Curtis West

1st row — Giselle Culver, Susan McFarland, Artie Miller, Paola Machdo, Misty Owens. 2nd row — Tracy Bairs, Terri, Cecilia Amaroche, Jenny Laverly, Meg Appleman, Laura Hamod. 3rd row — Anita Johnson, Kim Derrickson, Sheryl Trog, Chiquita Calloway, Sara Ellis, Ginny Long, Leah Robinson, Beth Conover, Anne Quinn. 4th row — Shelley Davis, Adrienne Powell, Patricia Dahan, Kate Goebel, Edwina Gardner, Anne Sessions, Beth Kiske, Sophi Ditsler, Jenny Shaw, Anne B., Martha Charukian, Debbie Griley, Tracey Wright. 5th row — Cheang Lim, Evelyn Alston, Meg Chambers, Wandris Newell, Susan VanVollenhoven, Gail Messier, Anne Lennan. 6th row — Kerry Grace Morrissey, Diane Boothroyd, Veronica Humphrey, Desiree Dieben, Laurice Tierrell.

Shorney

Basement: 1st row — Kent Falknor, Toru Fukuda. 2nd row — Scot Small, Todd Smith, Bill Langton, Dan Ryan, Bob Marshall, Ted Beauparlant, Randy Spotts, Joe Young. 3rd row — Brad Mann, Jeff Sievering, Tony Smith, Mike Brown.

3rd Floor: 1st row — Kathy Hart, Catherine Robinson, Kelley Smith, Debbie Brown, Elissa Schappell, Patty Thompson, Kris Koehler, Susan Grove. 2nd row — Sarah Campbell, Kim Woods, Mary Mallon, Sandy Thorton, Laurie Frazer, Linda Cook, Sara Walsh, Melissa Ferrill, Kris Sebastian, Michelle Seeger. 3rd row — Pam Rebecca Pearson, Rebecca Humphrey, Leslie Frazza, Leanora, Susie Clapp, Liz Hess, Elissa Hoen, Liz Wharton, Sally Stearns, Debbie Thelen, Nancy Kane, Lisa Kaiser. 4th row — Colby Swan, Ruth Wick, Dia Paxton, Susie Rose, Carrie Weinschreider, Kathy Tosi, Lauri Ascher, Anne Sinek.

4th Floor: 1st row — Pat Williams, Lee Sachs, Greg Carlson, Dan Myer. 2nd row — Andy Blow, Laurie Hanson, Carey Tompkins, Betsy Ensighn. 3rd row — Jon Anastos, Kim Sprague, Dean Nielsen, Harriet Brenner, Diane Schineller, Carolyn Heldman, Carol Ford, Gary Becker, Stuart Duff. 4th row — Mark Gallagher, Sean Heron, Cindy Foust, Reter Rand, Tim Silcott, Debbie Brainard, Brad Brown, John Moore, Anne Rotheram, Kim Rice, Barb Sullivan. **2nd Floor:** 1st row — Lisa Katz, Tracy Curtis, 2nd row — Kate Dalbey, Karen Roschen, Melissa Slingluff, Carolyn Homeyer, Melonie Taylor, Jane Morgan. 3rd row — Lisa Hulshizer, Holly Wittmer, Debra Whitfield, Michele Hiegel, Elise Welch, Gigi Smith, Priscilla Laurin, Michele Griffin, Natalie Nash, Wendy Abramson, Carole Nohle. 4th row — Vicki Cornette, Karen Wheel, Lisa Cassarino, Anne-Marie Laine, Jane Simpson, Gwyn Jones, Beth Crawford, Toni Montagne. **1st Floor:** 1st row — James Anderson, John Kenney, Doug Slater. 2nd row — Steve Grune, Pete Neff, Tony Mastrian, Brad Krill, Dan McClory, Mike Folen. 3rd row — Doug Detwiler, Tim Mahoney, David Keller, Kevin Kruse, Brian Galloway, Randy Spotts. 4th row — Phil Scott, Whit Ramdnat, Arther Manigault, Jack Duffy, Dave Wilhelm, Tom August, Tim Ruppert, Dwayne Tollier, Doug Green.

Smith

Top picture: 1st row — Heather Gordon, Diane Gall, Melissa Spencer, Liz Englert, Jennifer Wentzel. 2nd row — Moira Derwin, Elise Cross, Ann Larson, Maria Motto, Laura Caprio. 3rd row — Kathy Nicholson, Mary Borgia, Anne Benner, Abby Wardwell, Laura Ianuly, Carolyn Josenhans, Missy Beck, Gail Prindle, Alex Moussouris. Top row — Stacey Thanos, Josie Bozzo, visitor, Kimberly Long-Harris, Karen Arvanigian, Rosemary Trimboli, Morgan Neal, Jenny Adams, Katie Hess, Debbie Clark, Maureen Forley, Barb Van Horn, Diller Hart. **Middle picture:** 1st row — Rick Gray, John Cooperrider, Dilek Diltemiz, Charlie Owens, Pete Thomas, Matt Bryden, Jim Kenney, John Wight, Dwight Moody. 2nd row — Tom Davis, John Ramsay, Eric Bjorson, Will Mann, Dave Sweet, Tim Gerhardt, Fred Zrenner, Dave Beale, Dick Veidenheimer, Bruce Montogomery. 3rd row — Joe Stewart, Dan Levine, Joe Calhoun, George Hesse, Don Kennedy, Bill Hunter, Tom Soho, Ken Wegner, Steve Buckingham, Ted Granberg. Top row — Dave Alaimo, Jim Stucko, Tod Stevens, Jim Sides, Scott Clarke, John Urda, Dave Murdock. **Bottom picture:** 1st row — Tammi Jacobson. 2nd row — Julie O'Neil, Cammie Naylor, Lisa Pierson, D.K. Kaloust, Barb Van Horn, Diller Hart, Laurel Southworth. 3rd row — Dilek Diltemiz, Robin, Kathy Sheppard, Libby Harlow, Lynn Hunter, Valerie Seiver. 4th row — Valorie Luther, Andrea Kasmer, Kathy Shelton, Devon Jeffers, Katherine DuBois, Holly Wood, Laurie Phillips, Kim Fisher, Kim Zapf. Top row — Sally Vogt, Kathy Walsh, Karen Smith, Donna White, Leda Auvil, Carolyn McGinnis, Slirin Morad, Mary Laudick, Kristie Somer, Leslie Fleenor.

King

Front row: Bob Dekker, Wes Wosinski, Mary Combs, Kristen Erickson, Kathy Arnold, Sherri Gilmore, Tully Alford. Back row: David Blalock, Fred Heath, Missy Brown, Craig Lemieux, Anne Grindley, Jenny Cunningham, John Schluter.

Off-Campus

Sitting: Wells Coalfleet, Andy Blumfeld, Steve Lufkin, Mike Wiley, Eric Trulson. Standing: Barb Kaiser, Brietta Ragetta, Linda Rose, Will Barber, Leslie Hamren, Elyse Reinecke, Penny Riseborough, Beth Graden, Clay Francis, Molly Denison, Larry Viola, Megan Mahoney, Ross Pritchard, Kari Volk, Dave Silbaugh, Nina Speery, Amy Steinberg, Brian Campbell, Ace Gallaher, Michael "Smokey" Healey.

Home, Home On The Stead

Oh, Give me a Home
With no Telephone
Where the Beer and the Cantaloupe Play
Just Get on your CB
And talk Philosophy
And the Stars are not Cloudy All Day.

Animals who live here this year: Isabelle Layton, Barb Choen, Laurie Stuart, Steve McNicholas, Gerard Tranowski, Irish Grandfield, Jackie Ondy, Juli Martinez, Maggie Desch, Sasha, Sean-Boy, Chester, Porky, Piko, Pippin, Bisquit, and Mingo.

Steve McNicholas

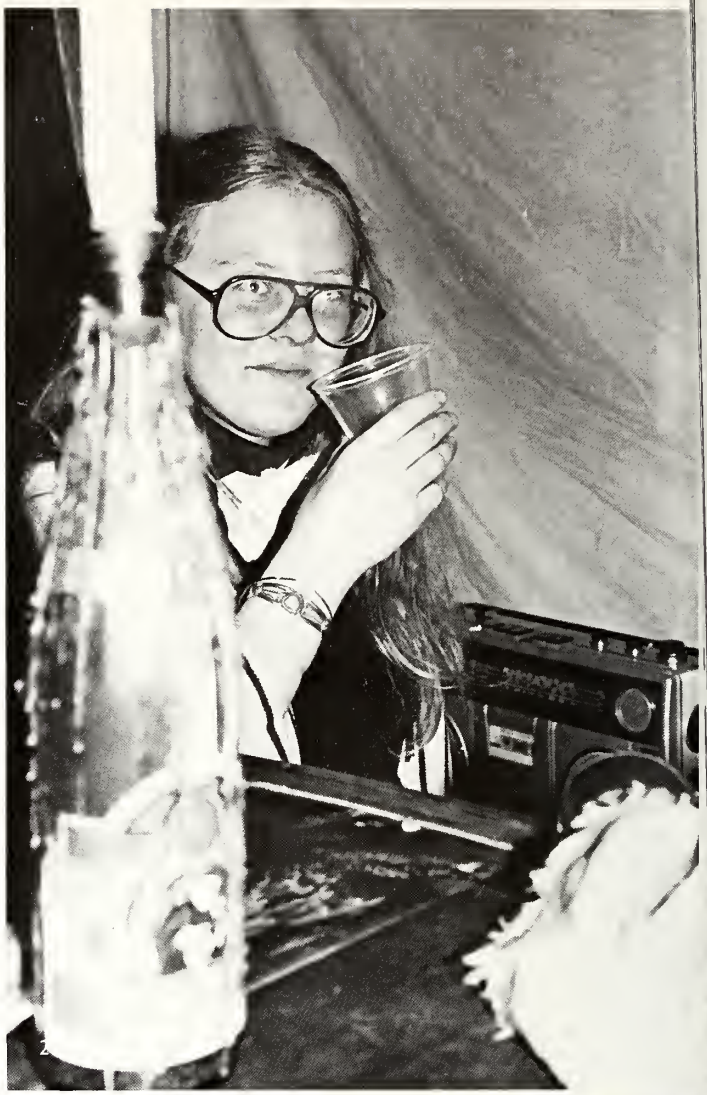

Monomoy Annex

(sitting) Kevin Kresse, Mitch Kurker.
(standing) Jonathan Bridge, Chris Weals, Brad Bennett, Tom Glass.

Head Residents

Cheryl Bland
Ann Bovaird
Diedre Davis
Bob Dekker
Dilek Ditemiz
Carrie Dobbs
Robin Fogg
Amy Fox
Peter Frame
Bob Kaufman
Rolf Kroll
Brian Leiser
Ellen Mandletort
Connie Rainer
Leif Roll
Maggie Ryan
Dori Schwarzwaelder
Michele Seeger
Anne Sessions
Kathy Stephens
Dave Swanson

Student Advisors

Brad Blevins
Josie Bozzo
Mike Brown
Bankim Chadha
Amy Cochran
Carolyn Crawford
Kathy Crichton
Andy Cruikshank
Doug Donley
Beth Eakin
Betsy Ensign
Eileen Garrell
Catherine Fleming
Brian Galloway
Bill Garguilo
Jeff Glover
Laura Gray
Debbie Griley
Susan Grove
Jean Harris
Allison Hart
Charlie Hartsock
Krisann Hester
Kelly Johnson
Pam Linscott
Molly McCall
John McDonough
Liz McManigal
Kevin McMullen
Louis Merryman
Ned Michie
Dave Murduck
Paull Nation
Mike Noble
Greg Nolan
Chris O'Keeffe
Ginny Olderman
Lindsay Randolph
Leah Robinson
Tim Ruppert
Katy Silliman
Cindi Snedaker
Barb Sullivan
Stacey Thanos
Matt Ward
John Zarchen

1. The East Quad. 2. Two new ways to travel — roller skates and skateboards. 3. A warm Spring day on the Quad. 4. Chris Young and Bill Kimmerle. 5. Prism entertains the crowd at Curtis East. 5. Dacquris in the bathroom? Marleigh Liggett, Katie Silliman, and Heidi Zetzer. 7. Watching the Hilltoppers at Shorney. 8. Photographers are a common sight at all dorm functions.

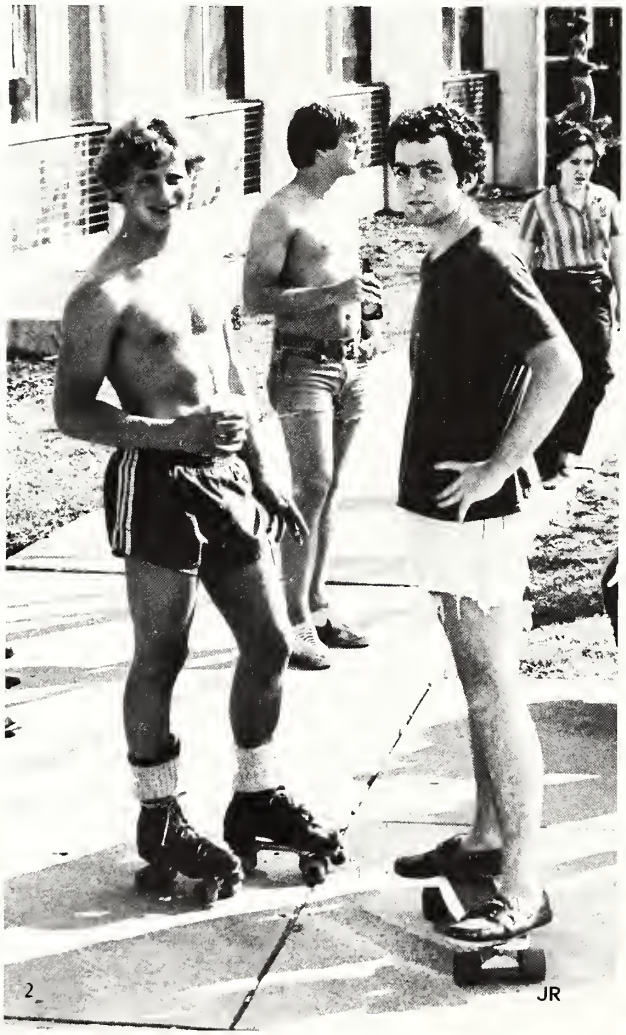

5
DG

6
CD

DP

8

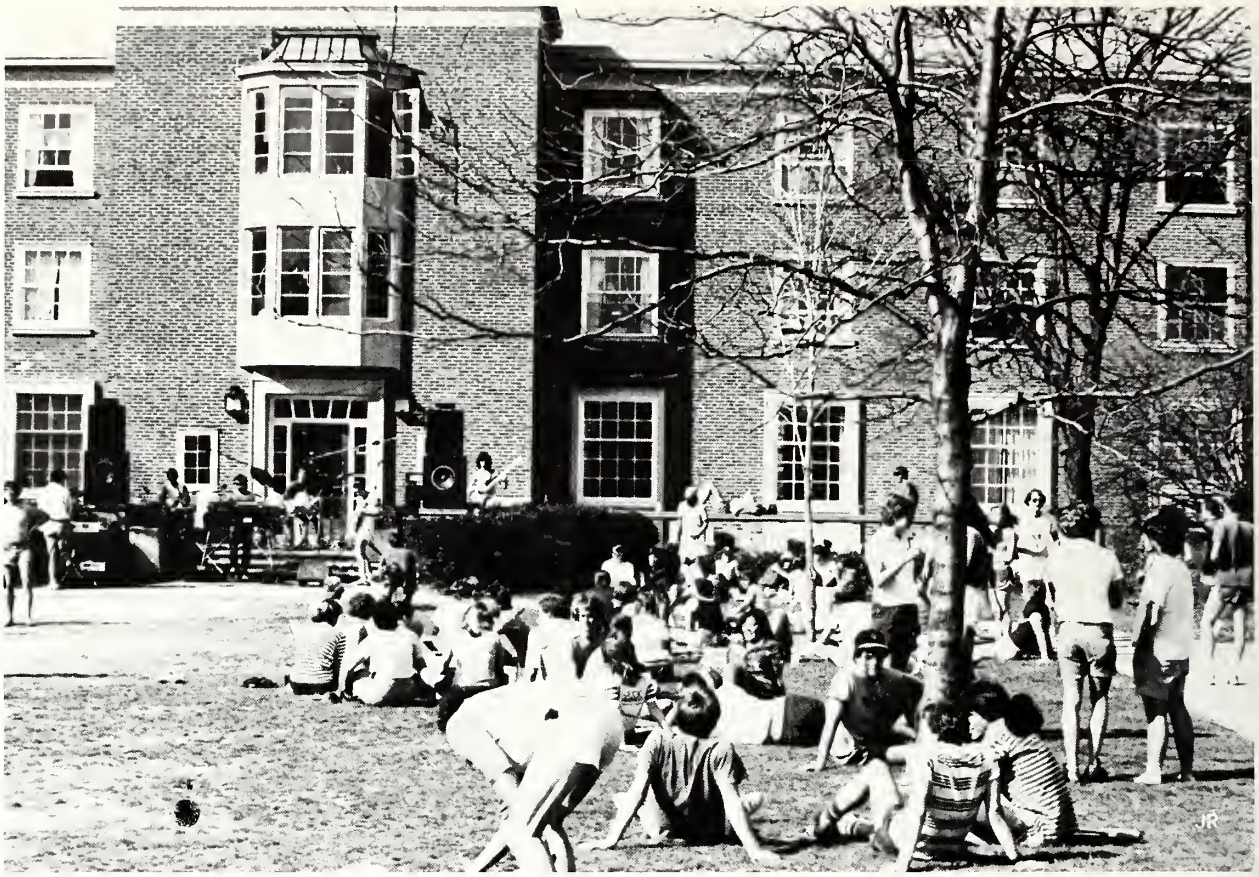
JR

2
CD

MR

1. Prism plays on Crawford porch. 2. Exams are over and so they relax on the East Quad stairs. 3. Biz Dan and Kim Wright on Beaver balcony. 4. Students and faculty relax at the Soc/Anthro picnic. 5. Cammie Naylor at her desk in Smith Hall. 6. Lacrossee players occupy the Quad in the Fall and the Spring.

1. Sally Barkan, Patty Nicholson, Kim Mueller, Dave Schwab and Scott Edwards enjoy the warm sun and the sounds of Prism in front of Shepardson. 2. These girls found another way to enjoy the sun — a common sight in the Spring. 3. Volleyball games between dorms are frequent in the Spring. 4. A lonely walk up the empty Quad. 5. Kim Frenzel uses the inside line in Huffman — will the new system be worth all the hassels? 6. Resting on the wall by Curtis West and East.

4
DG

5
CD

6
CD

1
DG

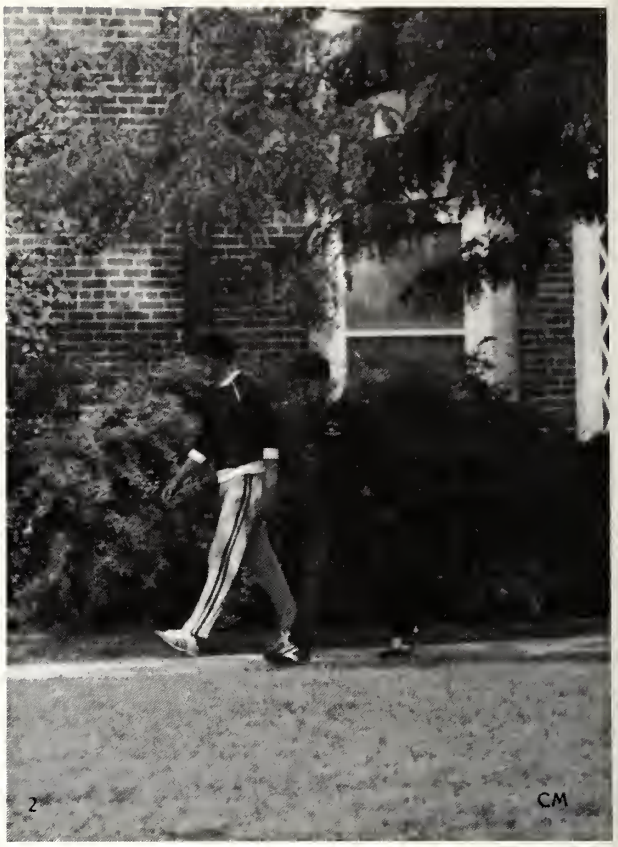
2
CM

CD

JR

1. Waiting for SAGA — Monica Stralka and Pam Warbasse. 2. A casual walk past Sawyer — the first men's dorm with suites! 3. Quad parties are a great place to have a beer, meet with friends or take a nap. 4. One of this year's fads — Walkmans. And they went everywhere. 5. Beaver beach — the sight of much activity in all seasons. 6. Frisbee — its a national pastime — at least at Denidoo.

5 JR

6 DG

GREEKS

Alpha Tau Omega

House: Row 1: B. Schirmeister, T. O'Conner, C. Carey, E. Ekvall, A. Mancini. Row 2: J. Sokol, T. Newberry, A. Thomas, J. Koozer, J. Goodspeed. Row 3: J. Grotto, K. Horner, J. Bookman, M. Briner, C. Reisfield, B. Kraft, F. Stewart, L. Friedman, K. Cable, T. Mann. Row 5: D. Craig, J. McConkey. **Officers:** Front: J. McConkey, B. Kraft, J. Sokol. Back: J. Grotto, M. Briner, J. Koozer.

ATOATOATOATOATOATOATOATO

Beta Theta Pi

House: Row 1: S. Macelwee, E. Poulton, C. Deveny, J. White, B. Ferrigno, B. DeAmos, M. Boltres, K. Kluge. Row 2: B. Z-Man, J. Flug, J. Banks, P. Siano, W. Williams, D. Cann, J. Talbot, T. Reynolds, J. Deflippo, J. Mahaney, P. Heuber, R. Schwartz, S. Woefull. Row 3: J. Mutescheller, P. Heyman, C. Mount, A. Kennedy, T. Jump, C. Stillwagon, L. Merriman, K. Turco, D. Renner, P. Townsend, J. Loughlin, T. Deflippo, P. Onthank, F. Hoffman, A. Mulligan, T. Maddox.

BETA BETA BETA BETA BETA

Delta Chi

House: Row 1: S. Scammon. Row 2: M. Baganz, Shotgun, J. Clarkson, T. Beigler. Row 3: S. Truini, D. Smith, B. Redfield, T. Roll, R. Gallsgher, J. Ginz, R. Barrett, D. Thomas. Row 4: J. Cordova, P. Volari, M. Collins, J. O'Connell, M. Tutori, K. Baxter, R. Beatty. **Officers:** Front: D. Smith, B. Redfield, P. Volari, T. Beigler, J. Ginz. Back: M. Tutori, J. Clarkson, J. O'Connell, T. Roll, R. Gallagher.

DCHIDCHIDCHIDCHIDCHIDCH

Delta Delta Delta

TRIDELTTRIDELTTRIDELTTRI

Delta Gamma

House: Row 1: A. Ruehrwein, L. Ivey. Row 2: M. Vanderhoff, G. deConciliis, J. Ryskiewicz, J. Scipione, B. Pendleton. Row 3: S. Davis, D. Nine, D. Iandimarino, D. Abele, J. Rehfuss, V. Noble, S. Nadherny, C. McGinnis, S. Morad, L. Gullickson, D. Bromwich, L. Wolfe. Row 4: J. Shutte, K. Morad, D. Davidson, M. Stralka, G. Jones, E. Sayre, S. Weinsz, R. Peterson, K. Boquist, M. Neal, J. Snow, K. Rodgers, C. Epkins, J. Cheema, A. Larson, C. Leedy, B. Owen, D. Weston, M. Frank. Row 5: E. Brumback, R. Lovelady, S. Pufka, E. Litton, J. Carpenter, B. Marshall, S. Compton, L. Wharton, P. Warbasse, V. Long, L. Hansen, J. Fibbe, L. McCabe, M. Lewis, H. Macletchie, A. Booth, R. Norberg, K. McDonald, A. Weaber, C. Campbell, K. Oster, B. Abele. Row 6: R. Baker, C. Ford, D. Clarke, L. Southwick, S. Gardener, A. Vacek, K. Wood, S. Campbell, J. Castro, M. Stanely, J. Antico, B. Donovan, C. Cooke, K. Saunders, J. Schwing, M. Watzka, S. Landon, J. Salisbury, S. Fedorchak, J. Anderson, S. Rudge. **Officers:** Row 1: C. Campbell, S. Compton, D. Weston, L. Ivey, E. Sayre, M. Vanderhoff, Row 2: K. Wood, C. Bromwich, E. Burmback, E. Litton, J. Fibbe, K. Saunders. Row 3: R. Norberg, S. Landon, J. Salisbury, A. Vacek, M. Stralka, B. Abele.

DGDGDGDGDGDGDGDGDGDG

Delta Upsilon

House: B. Scott, S. Weiner, N. Ross, D. Berman, T. Mastriau, B. Willis, E. Stabler, B. Breen, D. Green, B. Taylor, A. Rodgers, W. Meyers, M. Willis, R. Egan, B. Eaton, J. Sferra, P. Bunton, T. Guild, C. Lemieux. **Officers:** Front: A. Rodgers, M. Deiner, N. Ross. Back: G. Heher, J. Sferra, D. Gilliam.

DUDUDUDUDUDUDUDUDU

Kappa Alpha Theta

House: V. Yates, J. Carroll, L. Gerlach, P. Danielson, M. Mahoney. Row 2: J. Boltz, M. Moretzsohn, D. Monsees, M. O'Brien, A. Gould, M. Kuntz, C. Cappetta, B. Lippincott, K. Wyder, L. MacKimm, J. Mitchell, A. Crotty, N. Ketelhut, K. Hester, S. Echer, C. Campbell, K. Frenzel. Row 3: C. Dubois, C. Picard, R. Holler, C. Campbell, L. Braun, M. Block, J. Simpson, C. Naylor, L. Hall, T. Balabon, C. Jons, N. Hansen, B. Van Horn, L. Freuhauf, A. Sensenbrenner, A. Sanvenu, L. Bailey, L. Hunter, W. Shepard, K. Sommers. Row 4: L. O'Brien, C. Weinshrider, C. Faust, L. Pierson, B. Klein, L. Beck-von-Pecoz, L. Baker, E. Mulvehill, P. Bongiovanni, P. Morgan, D. Friedlander, H. Brenner, L. Raines, L. Englesman, C. Tomessen, M. Ferrill, B. Eakin, S. Sterns, J. Balkey, L. Doran, M. Appleman, L. MacKeever, P. Laurin, M. Gosinger, L. Haood, K. O'Connell. Row 5: K. Demarco, L. Wolfe, A. McMullen, L. Allen, L. Forbes, S. Lieber, D. Schineller, J. Johnson, L. Carter, J. Wenzel, D. Brown, G. Smith, P. McNish, K. Jones, A. Templeton, C. Wills, A. Rotheram, S. Nicholas, S. Pederson, L. Phillips, J. Hoffman, D. Hayes, S. Hering, B. McDermott, L. Rice, L. Marsh, A. Gilson, L. Currie, M. Carney, E. King, J. Focke, S. Spindell. Row 6: L. Brickman, S. Morgan, D. Dalton, M. Plattner, J. Sterrett, C. Grifo, H. Luchak, S. Howell, L. Tucker, J. Kopp, N. Bartunek, S. Cahill, M. Leenhouts, J. Lowenthal, C. Werner, L. Pittenger, L. Shackelford, B. Thompson, B. Saradavian, V. Bailey, H. Gordon, K. Hess, K. Bach.

THETATHETATHETATHETA

Kappa Kappa Gamma

House: Row 1: C. Newman, L. Watter. Row 2: E. Cleaves, C. Reed, L. Gillette, E. Stevens, M. Cahill, L. Allen, B. Nelson, S. Hollingsworth, K. Glover, C. Mullane, M. Whelan, K. Brainard, M. Denison. Row 3: D.K. Kalhoust, J. Spalt, L. Else, B. Ryan, R. Lemp, T. Scott, L. Baulknight, E. Feld, S. Church, A. Broughton, T. Repetti, K. Sonveller, J. Royston, E. Marsh, K. O'BriO'Bryan, K. Rice. Row 4: J. Passano, M. McIntyre, L. Holsinger, M. Charles, S. Peck, M. Champenois, K.C. Bauman, W. Sunshine, T. Wright, C. Rammell, J. Kuhn, L. Evans, B. Stallman, B. Carpenter, A. Hunter, C. Townsend. Row 5: N. Dillard, S. French, K. Dalbey, E. Lawson, A. Thompson, J. Adams, S. Manning, L. Smith, L. Turco, M. Slingoff, T. Jacobson, B. Thelan, E. Schappel. Row 6: S. Eliasberg, S. Campbell, A. Brenner, L. McIntrye, A. Crocker, B. Tomes, V. Rand, L. Hodges, L. Roberts, A. Sibert, J. P'Neil, R. Reingold, L. Cook, B. Cady, A. Quinn, R. Woods, B. Barton, L. Kaiser, C. Robinson, K. Koehler, Row 7: A. Findley, C. Bennett, C. Craccioli, M. Lefever, K. Preehill, C. Mead, W. Donahoe, H. Brown, M. Beck, K. Sebastian, K. Woods, V. Humphrey, J. Ryan, E. Hatfield, C. Alexander, L. Crawford, J. Eldracher. Row 8: C. Morrison, L. Brown, K. Walsh, G. Pitrus, K. Dubiel, C. Krider, T. Bean, C. Eggers, J. Alexander, J. Pickford, L. Hartman, M. Giles, H. Paige, M. Johnson, C. Block, B. Bruce, L. Gibson, K. Newland, D. Whitman, K. Beltz, B. Bennett, K. Shelton, B. Ridge.
Officers: Front: M. Whelan, K. Beltzm, S. Hollandsworth. Back: L. Watters, D. Whitman, J. Bozzo, M. Chaill, C. Newman, S. Stevens, K. Glover, S. Eliasberg.

KAPPAKAPPAKAPPAKAPPA

Kappa Sigma

House: Row 1: S. Clarke, D. Graziano, J. Case, E. Kelly, G. Johnson. Row 2: D. Price, K. Robinson, L. Economedes, G. Sharkey, J. Sievring, B. Flaherty, B. Miller, D. Aichholz, S. Levitt. Row 3: P. Thielking, J. Dorf, R. Swain, D. Williams, B. Mann, B. Sisson, D. Wieoke. Row 4: B. Marson, J. Kernohan, S. Lavallo, C. Smhutt, A. Sinko. Row 5: D. Wenzel, E. White, B. Marshall, B. Hunter, B. Langton, T. Fukvoa, A. White, R. Pierce. Row 6: J. Loy, D. Scott, P. Brehnm. **Officers:** Front: D. Scott, P. Brehnm. Back: B. Sisson, C. Schutt, D. Price.

KAPPASIGKAPPASIGKAPPA

Lambda Chi Alpha

House: Row 1: S. Brown, Kelly, P. Schneider, L. Herzog, M. Nye, M. Smiles, D. Fitts. Row 2: C. Coughlin, R. Gerling, D. Kennedy, J. Leidy, J. O'Connor, S. Stirling, G. Allison, M. Wiley. Row 3: W. Pence, J. Taylor, J. White, R. Brisbin, C. Youngen, T. Davis, B. Shewman, T. Wallace, R. Ryan. Row 4: T. weber, J. Kantner, T. Alamio, B. Hrasky, P. Stokes, F. Zrenner, J. Willits, T. Soha, T. Blake. Row 5: J. Stewart, C. Thiele, M. Trulson, N. Ehinger, P. Sullivan. **Officers:** Row 1: R. Brisbin, R. Gerling, D. Lindstrom, R. Ryan, B. Hrasky. Row 2: J. Leioy, S. Stirling, T. Wallace, B. Shewman, D. Fitts.

LAMBDACHILAMBDACHI

Pi Beta Phi

House: Row 1: B. Fisher, D. Subler, P. Hart, S. Crowley, L. Field, J. Baker, R. Trimboli, H. Witmer, J. Crown, K. Reynolds, R. Linscott, D. Gatti, A. Bennedict, K. Sheppard, B. Higgins, K. Luther, L. Redfield. Row 2: S. Chaufournier, G. Groves, K. Crouch, M. Mayerson, J. Pisanelli, P. Gallant, P. Emmons, K. Tosi, L. Katz, I. Buckingham. Row 3: L. Linden, E. Pratt, C. Stanton, G. Pringle, M. Motto. G. Ewy, L. Ascher, A. Sinek, S. Grove. Row 4: M.J. Moscarino, L. Cassanova, C. Murray, T. Stewart, K. Fitzwilliam, D. O'Conner, C. Kelly. Row 5: S. Warren, N. Bowden, K. Wright, A. Moussouris, E. Welch, S. Hueber, G. Smith, A. Parkin, L. Bagdasarian, M. Stone, K. Arend, J. Vedder, M. Taylor. Row 6: K. Gerberg, A. Preston, M. Anderson, B. Dan, H. Tice. Row 7: M. Ryan, J. Goldie, J. Pfieffer, V. Ward, K. Reynolds, K. Lydon, L. Falcone, P. Murphy. Row 8: A. Pollard, E. Davis, J. Douglas, B. Robinson, G. Lohmann, L. Cassarino, C. Amoroso, R. Brown, N. Ripple, A. Hoffman, K. Fisher, C. Rohner, L. Armstrong, M. Seeger.
Officers: Front: C. Schands, C. Hilgartner, A. Grindley, C. Amoroso, M. Seeger, C. Kelly. Back: J. Douglas, N. Bowden, J. Schmied.

PIPHIPIPHIPIPHIPIPHIPIPHIP

Phi Delta Theta

House: Row 1: M. Stamp, M. Elisha, C. Gulden, J. Lineburger, K. McBride, T. Bryne, M. Donegan, R. Reynolds, M. Corcoran, M. Chamberlain, D. McCarthy. Row 2: P. Smith, T. Chew, BJ, B. Bry, C. Merriam, D. Williams, K. Simon, M. Parr, W. Crenson, J. Bean, J. Stone, B. Montgomery, B. Boutelle, R. Timone, Dr. Preston, J. Olson, K. Weist, J. Schroeder, B. Rice, E. Duebin, S. Helesley, G. Suffomere, S. Buckingham, D. Veidenheimer, M. Mathews, W. Wosinski, B. Walter, E. Jones. **Officers:** K. Simon, T. Bryne, C. Gulden, J. Erikson.

PHIDELTPHIDELTPHIDELT

Phi Gamma Delta

FIJI FIJI FIJI FIJI FIJI FIJI

Sigma Alpha Epsilon

House: Row 1: R. Krueger, G. Becker, B. Pettit. Row 2: T. Brice, B. Barnett, S. Bolgard, S. Small, B. Krill. Row 3: R. Mullen, G. Conese, J. Kropft, K. Small, D. Cundey, D. Plumhoff. Row 4: C. Pimlott, S. Hornblow, J. Cutting, T. McLoughlin, G. Conell, R. Regner, B. Ferguson, J. Howe, E. Nelson, D. Weber, K. Boyd, G. Cummings, J.D. Sandblower, M. Lavery, A. Arnold, B. Baird, R. Hoekstra, J. Barker, M. Josleyn. Row 5: P. Rice, J. Glosser, J. Reece, V. Yochem, K. Raine, B. Corso, M. Stratton, J. MacNamara, R. Dunn.

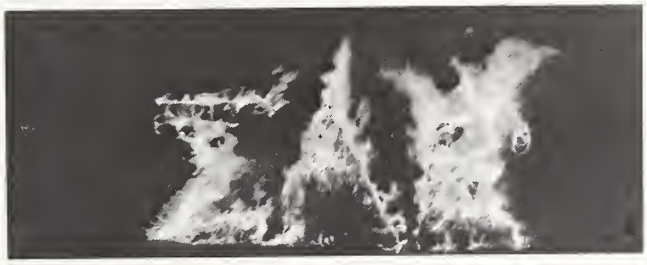

SAESAESAESAESAESAESA

Sigma Chi

SIGSIGSIGSIGSIGSIGSIGSIG

ATOBETADCHITRIDELTDGDU

THETAKAPPAKAPPASIG

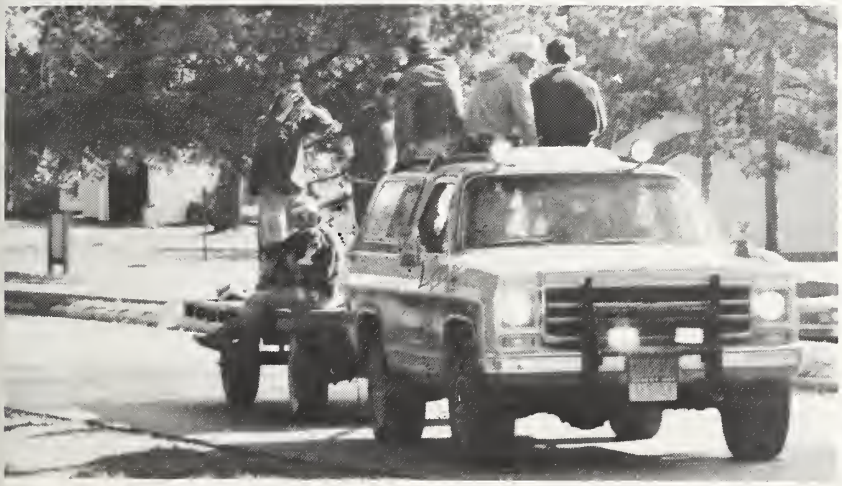

LAMBACHIPIPHIPHIDELTFIJI

SIGATOBETADCHITRIDELTD

DUTHETAKAPPAKAPPASIG

Greek Weekend

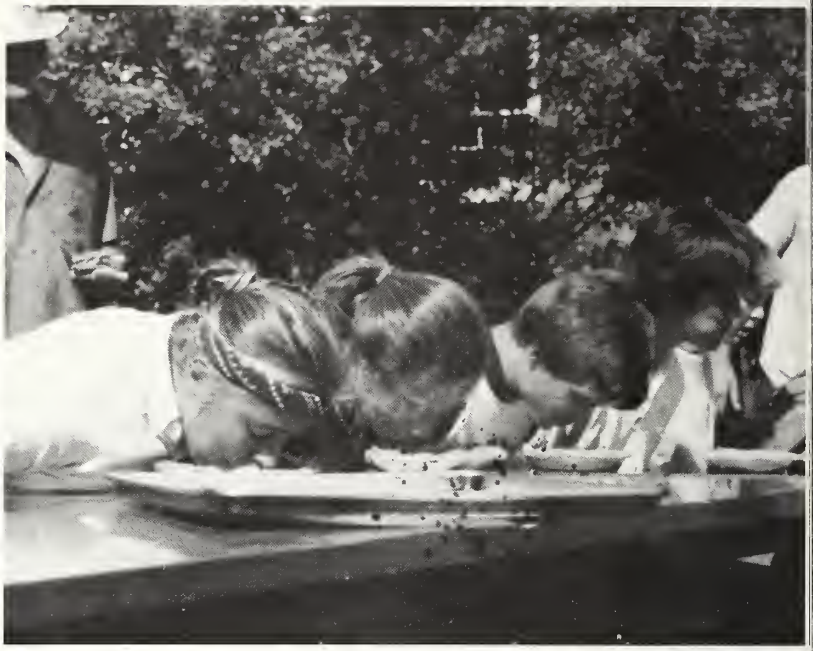

LAMBDACHIPIPHIPHIDELTFI

SAESIGATOBETADCHITRIDE

FACULTY

President Robert C. Good

DG

CD

LH

DG

Administration

1. **Provost:** Louis F. Brakeman.
2. **Dean of the College:** Anthony Lisska.
3. **Admissions:** Anne Ferguson, Gordon Condit, Rosetta Gooden, Kim Cromwell, Richard Boyden.

Student Life

1. **Dean of Student Life:** Lex Smith.
2. **Office of Student Life:** Janie Skarakis, Laurie Neff, Artie Miller, and Carol Livingston.

Art

Mr. Michael Jung
Mr. George Bogdanovitch
Mr. Eric Hirshler
Mr. Paul Cardile
Ms. Catherine Dolan
Ms. Terry Bailey
Mr. Richard Wheeler
Mr. Neil Tetkowski
Ms. Nannette Maciejunes
Ms. Janice Dundon

Black Studies

Mr. Charles Henry
Rev. John Jackson
Mr. William Scott

Biology: Dr. Ken Loats, Dr. Robert Haubrivh, Dr. Gail Norris, Ms. Julie Mulroy, Dr. Robert Alrutz, Dr. Raleigh Pettegrew, Dr. Kenneth Klatt, Dr. Bonnie Lamvermeyer.

Chemistry: Dr. Gordon Galloway, Dr. George Gilbert, Dr. Thomas Evans, Dr. William Hoffman, Dr. John Brown, Dr. Dwight Spessard.

Economics:

(Sitting) Dr. Paul King, Dr. Robin Bartlett, Dr. Richard Lucier, Dr. Paul Bechtol. (Standing) Dr. Daniel Fletcher, Dr. William Henderson, Dr. Timothy Miller, Dr. Charles Polton-Callahan, Dr. Frank Glodek.

Education:

(Standing) Dr. Thomas Gallant, Dr. Richard Hansgen.

English: Front: Dr. Dominick, Consolo, Ms. Valerie Lee, Dr. John Miller. Middle: Dr. Quentin Kraft, Dr. Dennis Read, Mr. Cort Rolfs, Ms. Ruth Dannon. Back: Dr. William Nichols, Dr. Tony Stoneburner, Dr. John Schilb, Dr. Nancy Nowik, Dr. Tommy Burkett.

Geology/Geography: Dr. Daniel Leavell, Dr. June Horton, Dr. Kennard Bork, Dr. Robert Malcuit.

Mathematics:

Dr. Neil Prentice
Dr. Daniel Bonar
Dr. Arnold Grudin
Dr. Zaven Karien
Dr. Andrew Sterrett
Dr. Marion Wetzel
Dr. James Cameron
Ms. Susan Karian
Ms. Debra Davis
Mr. Richard Halverstadt

History

(Sitting) Ms. Maureen Meaney, Dr. Barry Keenan, Dr. Marlee Meriweather. (Standing) Ms. Elinor Accampo, Dr. Kristen Neushel, Dr. John Kirby, Dr. Muriel Joff, Dr. Donald Schilling.

Modern Languages:

(Sitting) Dr. Josette Wilburn, Dr. Joseph deArmas, Dr. Annette Cash, Dr. Arnold Joseph. (Standing) Dr. James Brooks, Ms. Judith Schrum, Mr. Alberto MacLean, Dr. Ilse Winter, Dr. Charles Steele, Dr. Milton Emont.

Music

Dr. Lee Bostian
Dr. Frank Bellino
Dr. George Hunter
Dr. William Osborn
Dr. Elliot Borishansky
Dr. Majorie Chan
Dr. Frederick Frey

Philosophy

(sitting) Dr. David Goldblatt. (standing) Dr. Philip Glotzbach, Dr. Anthony Lisska, Dr. Ronald Santoni, Dr. Joan Straumanis.

Physical Education

Dr. Mattie Ross
Dr. Elizabeth VanHorn
Mr. Theodore Barclay
Ms. Sally Dellinger
Mr. Michael Ehrenfried
Mr. Dale Googins
Mr. Keith Piper
Ms. Joanne Rosenberger
Mr. Richard Scott
Mr. Robert Shannon
Mr. Ferris Thomsen, Jr.
Ms. Lynn Schweizer
Mr. Dennis Thome
Mr. Jack Hire
Mr. Jim Bolster
Ms. Cheryl Marra
Mr. Leigh Sherman
Mr. Thomas Venditelli
Mr. Dick Voris

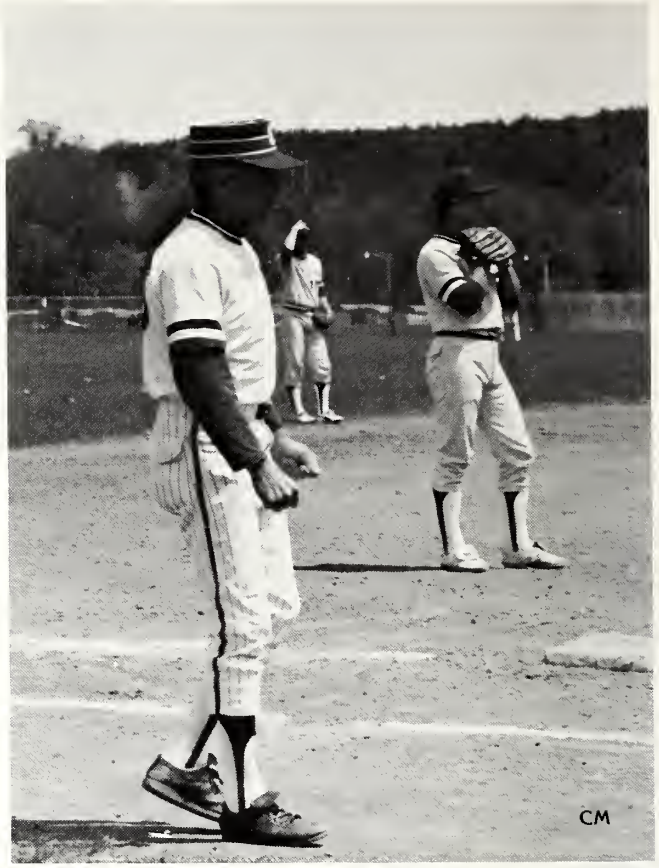

Physics:

Dr. Trevor Gamble, Dr. Michael Mickelson, Dr. Roderick Grant, Dr. Lee Larson, Dr. Sandra Yorka, Dr. Ronald Winters.

Psychology:

(sitting) Ms. Mary McCaulay, Ms. Cassandra Wright, Dr. Harry Heft, (standing) Mr. Ron Shapiro, Ms. Marilyn Burgess, Dr. Donald Tritt, Dr. Janet Hyde, Dr. Mark Leary, Dr. Charles Morris, Dr. Samuel Thios.

Political Science

Dr. Jules Steinberg
Dr. Louis Brakeman
Dr. William Bishop
Dr. Emmett Buell
Dr. Charles Henry
Dr. David Sorenson
Dr. Jan Harf
Ms. Janice Love
Ms. Freda Solomon

Religion:

(sitting) Dr. Walter Eisenbeis, Dr. Joan Novak, Dr. James Martin. (standing) Rev. David Woodyard, Rev. David Gibbons, Rev. John Jackson.

Sociology/Anthropology:

Dr. Donald Valdes, Dr. Beverly Purrington, Elaine, Dr. Bahram Tavakolian, Dr. Kent Maynard.

Speech Communication

Above: Dr. William Dresser, Mr. Henry Baker, Ms. Barbara Thios, Ms. Suzanne Condray, Dr. Richard Markgraf. **Right:** Mr. Tony Dobrowoski, Mr. Richard Loula, Dr. Elliott Stout.

Theatre/Cinema

Denison Faculty On The Go!

DG

CD

CD

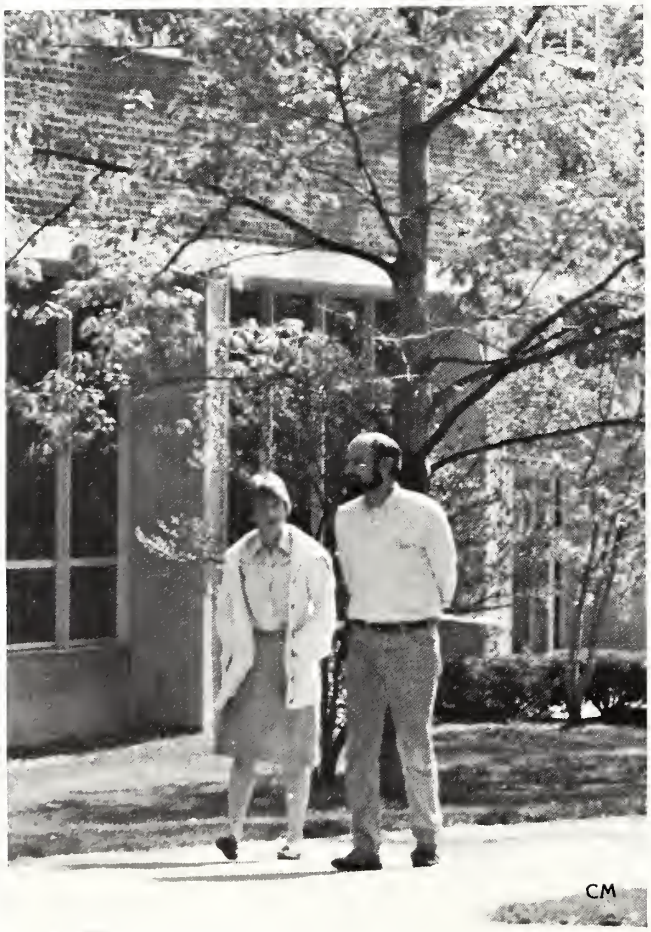
CM

DG

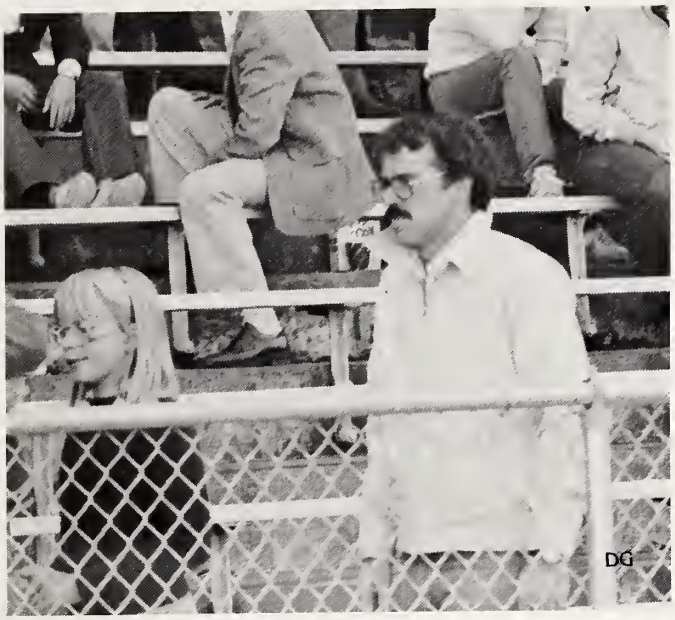
DG

DG

DG

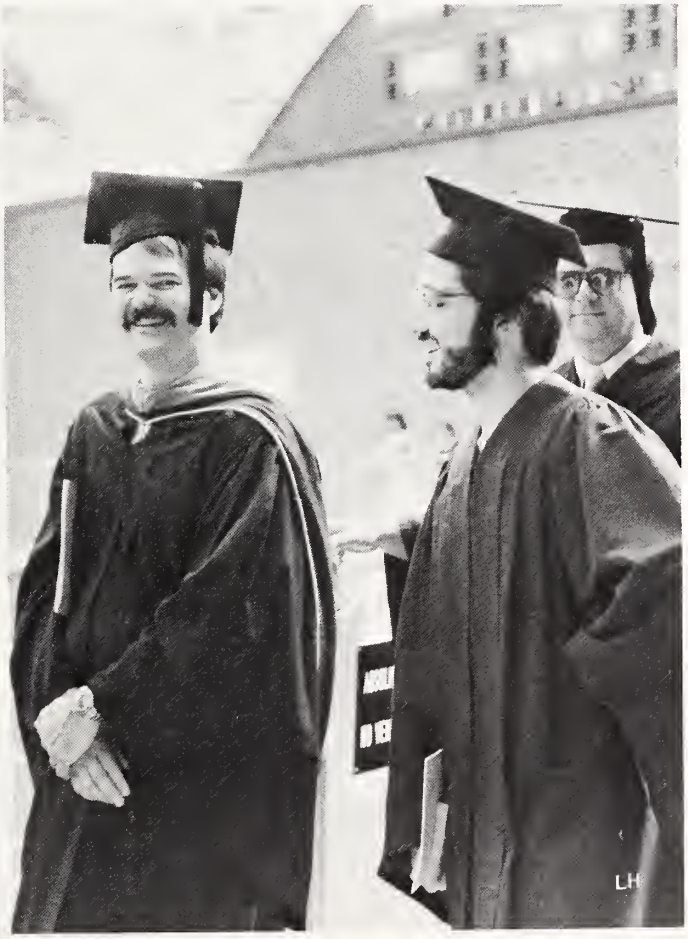
LH

CD

FINE ARTS

The Journey Of The Fifth Horse

By Ronald Ribman
Directed By Jon R. Farris

MB

Dan Smith (Pandalevski) and Jim Ryan (Zoditch).

1. Ward Hobbs (Captain Narvinsky), Kara Tourville (Miss Grubov), and Jim Ryan (Zoditch).
2. Director Jon Farris gives a few pointers to Kara Tourville and Ward Hobbs during rehearsal.

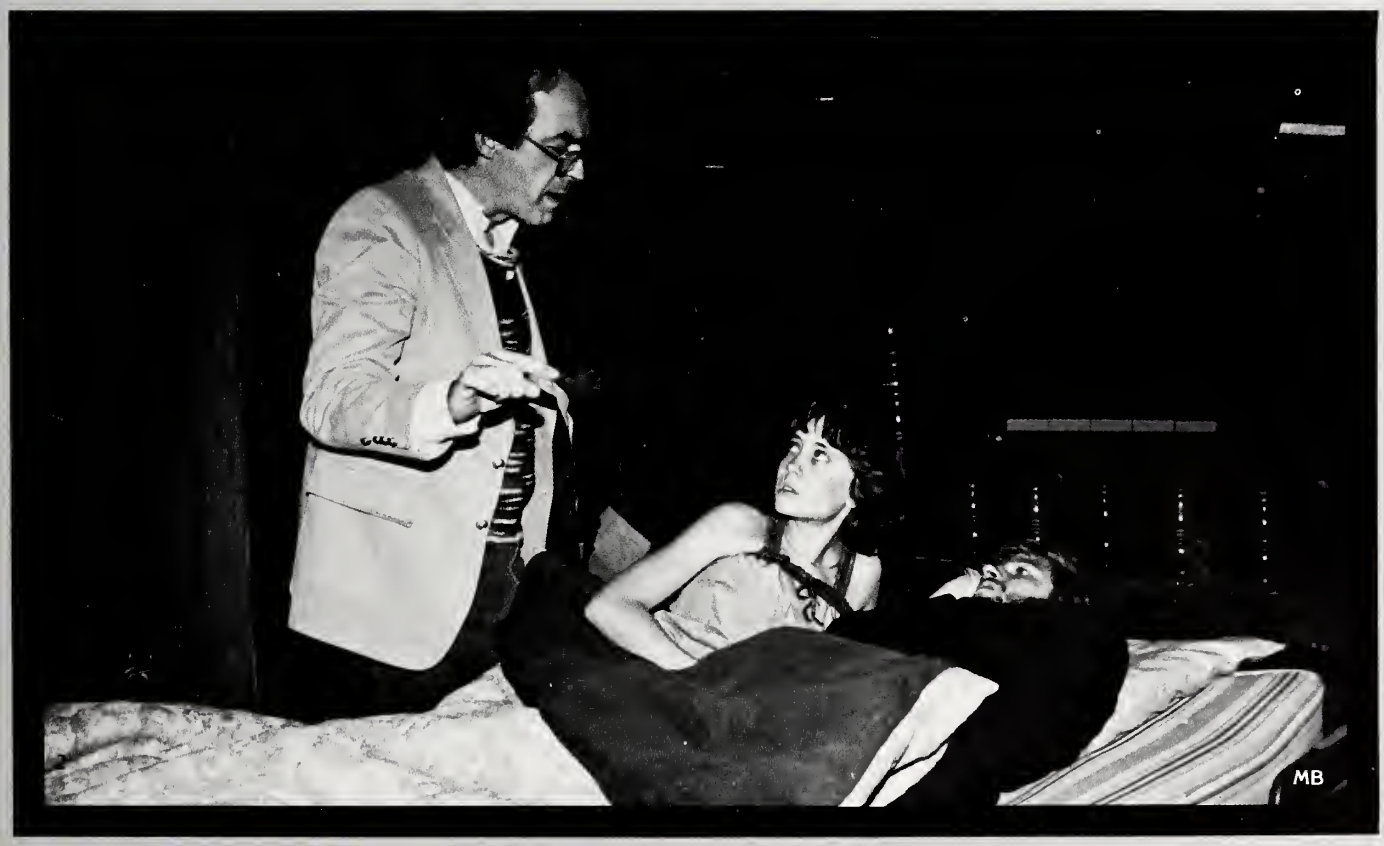

Twelfth Night

By William Shakespeare
Directed By Jon R. Farris

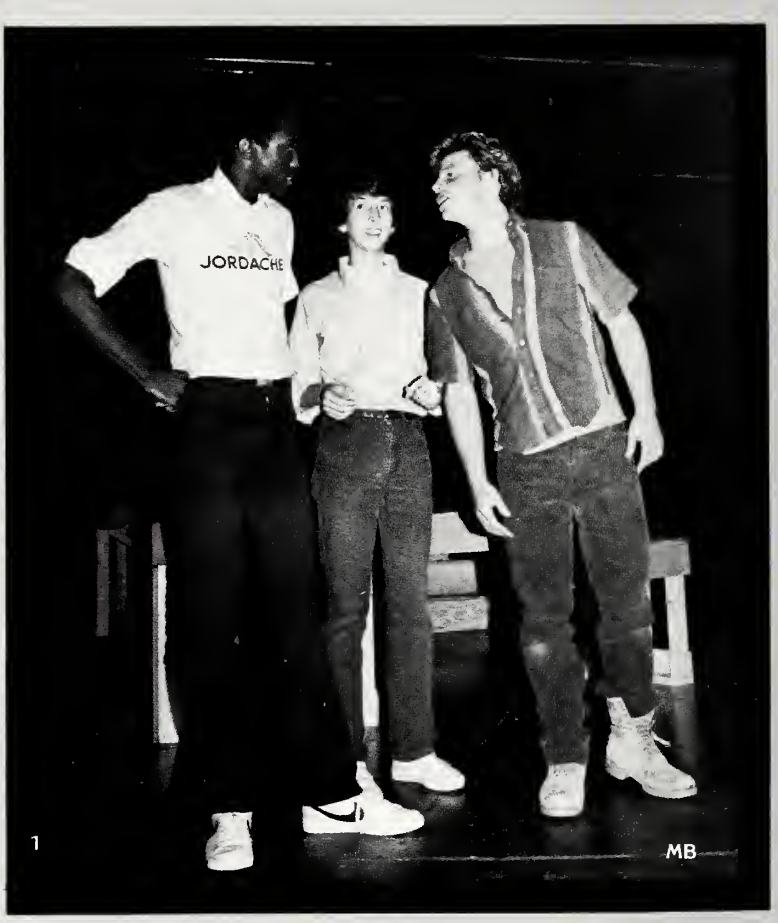

1. Jim Anderson (Fabian), Darin Sloneker (Sir Andrew Aguecheek) and John Zarchen (Sir Toby Belch). 2. Time consuming rehearsals will pay off in the end — Jim Anderson and John Zarchen.

OTHER PRODUCTIONS INCLUDE:

Salome

by Oscar Wilde
Directed By Michael Allen

Oh! Kay

Written By Guy Bolton & P.G. Wodehouse
Composed By George Gershwin
Directed By Jeffrey Capitola

Electra

By Euripides
Directed By William Brasmere

Echoes

By N. Richard Nash
Directed By Linda Rose

Spyro Gyro

MB

MB

MB

Pinchas Zukerman

Pinky and co. are perfect

STAFF-Last night the Denison campus was honored with the presence of the world-renowned artist Pinchas Zukerman as conductor of the Sai
Chamber Orchestra.

What some audience
"outrageous," "pretty
totally relaxing"
Mozart's "Seren
Violin and
"Violin C
major"

The Saint Paul Chamber Orchestra

VAIL
KENNETH
Ace
April
Adm

VAIL ARTS SERIES

Prism

The Hilltoppers

III

'81-'82

This year the Hilltoppers during their annual audition week accepted three candidates to join the good ship Hilltopper. Those three were sophomores, Ken Horner, Ron Sloan, and Bruce Ferguson. These three helped to fill out the sound that much more, as they represented three different parts: second tenor, base and baratone, respectively.

Highlights of the Hilltopper Fall included Parent's Weekend, during which the minstrels of song imparted their musical magic upon the campus West Quad, and East, appearing at Shorney and thoroughly wowing them at Crawford.

Also in the Fall, the Hilltoppers sang for some of the college's downhiller neighbors at the Sinnet House. They were warmly received and a good time was had by all assembled.

Perhaps the most significant concert of the whole year was that which stared the Hilltoppers, who this year enjoyed their forth year of existence, and the Princeton Tigertones, a group now thirty-five years old with an alumni following numbering in the hundreds. Members thought that the Tigertones were really in another league, but this before-show anxiousness was proven to be wrong as the Hilltoppers exhibited much poise in their musical confrontation with the Tigertones. The reviews that were to appear in the **Granville Inquirer** reported that the "Denison University Hilltoppers in their gala dual concert with the Princeton Tigertones executed a performance characterized by verve and panash." The Tigertones in the same article received similar acclaim.

Also during that much eventful first semester, the Hilltoppers held their annual Christmas concert to benefit a worthy charity. This years proceeds went to the LEEDS organization of Newark, an organization committed to the programming of youth more recreation for the Newark area. This year's concert which featured more talent than ever before, grossed more money that ever before. As alwyas, Swasey Chapel shook with the rhythms of great music and the glow of happy spirits.

The second semester witnessed the Hilltopper reportoire becoming even bigger, as did their traveling agenda. During the week proceeding Midterms in March, the Hilltoppers journeyed to the Licking County Joint Vocational School where they sang to an audience upwards of two hundred. The concert seemed to go well.

Also during the second semester, the Hilltoppers travelled to Wapakoneta, Ohio — just down the road a piece. They performed at ... you guessed it, Wapak High ... that's right by the banks of the Auglaise River and they had a blast performing for hundreds.

Next and finally on the Hilltoppers travelling itinerary was the jaunt to Chicago. The trip, which was facilitated by the efforts of Bill Kissick and Tom Martin of the Cowell House for Alumni Development was most eventful. On the way, one of the three cars in the caravan lost its way and barely made it to its destination. The same night that we arrived in Chicago, an old friend of the group's came over to the apartment that housed most of the group and was able to get acquainted with the homeowners, as well as have a great time with the group. The next day the group would sing to an assembled group of fifty and then back to school for classes (because everyone knows that in order to be a Hilltopper you have to be a dedicated student too).

The final performance of the year was that rendered at Graduation. Eight members of the group were able to stay for Graduation. Those that remained sang: "Alma Mater Indelible", "Graduation Day", And "Try to Remember", which they dedicated to Mrs. Good who was celebrating a very special birthday that day.

This year has marked the first pivotal transitional period for the Denison Hilltoppers as a singing entity. The year 1982 finds the group consisting of those recruited after the foundations of the group were established. With the loss of this year's seniors, the group's mandate becomes even more pronounced because of the heavy burden that befalls the present Hilltoppers to keep the organization afloat. These past four years have witnessed a cataclysmic metamorphisis which has seen improvement in all facets and happening at an astounding rate of speed. With the inculcation of new and talented people, the group has branced out musically because of new and more challenging arrangements which have allowed the group to show off its versatality. These last four years have witnessed organizational, musical, and most importantly, maturational growth and the process of group we hope will never end.

This year was a great year for us and we hope next year will be even better! Thank you, Denison, and this year we would like to give special thanks to Winnie Kern, Bill Kissick and Marge Styres for their unyeilding loyalty and committment to Denison and the Hilltoppers.

Greg Kisloff

Pete Frame, David Warner, Andy Zweig, Greg Kisloff, Doug Donley, Todd Truex, Ken Horner, Bruce Ferguson, Ron Sloan, Paull Nation, John Vance.

Faculty Jazz Band

Concert Band

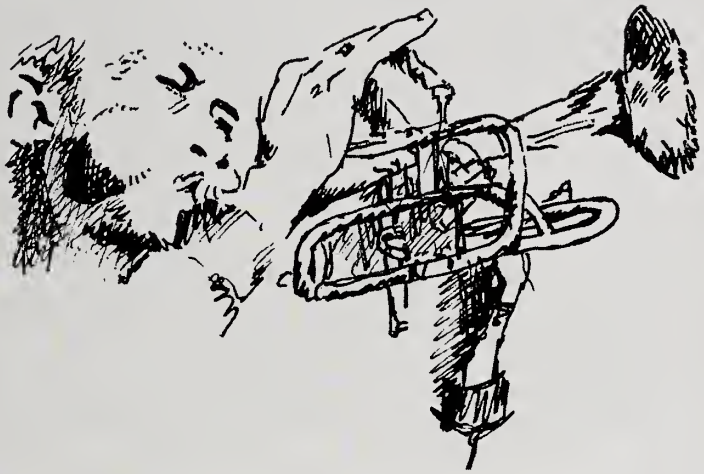

Black Student Union Choir

Dance

1

2

Art

1. One of the many art exhibits during the school year.
2. Denison artists at the Student Art Exhibit opening.

Comedy

Burpy's Seedy Theatrical Group

Even a pantomine performed in Swasey Chapel.

ORGANIZATIONS

DCGA

Paul Nicholas, President

Sharon Naylor, Vice-President

Karen Brown, Speaker of the House

Recreation Committee

Rules Committee

Student Activities Committee

S J C

Student Judicial Council: Co-Chairpersons — Shelia McGovern and Maggie Ryan

Scott Edwards, Chairperson
Laurie Habgood
Kelly Robinson
Mark Simon
Andy Sutphin

Autocourt

DCA

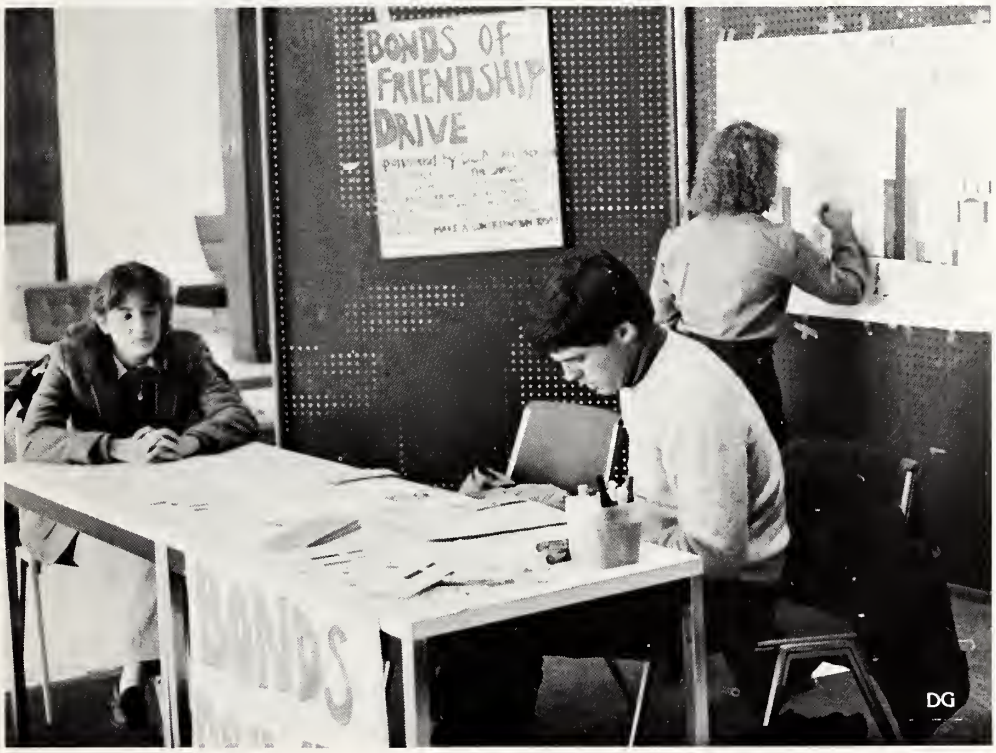

Denison Community Association: (sitting) Beth Graden, Allison Hart, Doug Price, Dave Murduck. (standing) Missy Weatherhead, Jerry Harrington, Ginny Olderman, Cathy Augustine, Mrs. Wanda Davis.

WDUB

DFS

The Denison Film Society brought us many popular films again this year.

DENISONIAN

Greg Sharkey, John Cramer, Kate Moore, Thom Wyatt, Kerry Tobias, Robert Youngblood (Editor), Steve Streett, Lynn Gardner, Mark Baganz.

EXILE

The Exile is is Denison's literary magazine.

BSU

DISA

Row 1: Dilek Diltemiz, Jill Staples, Riia Luhtanen, Peter Rand, Diego Ballivan. Row 2: Susan MacFarland, Tory Fukuda, Tom Franz, Beth Draper, Cecelia Penafiel, Paulette Tai-Chun. Row 3: Sabry El-Zawahry, Bonnie Lamvermeyer, Julie Mulroy, Desiree Dieben, Doug Livingston, Ellen McFee, Iain MacGregor, Yi Lin.

KARATE CLUB

DCF

MD DANCEMARATHON

April 23-25

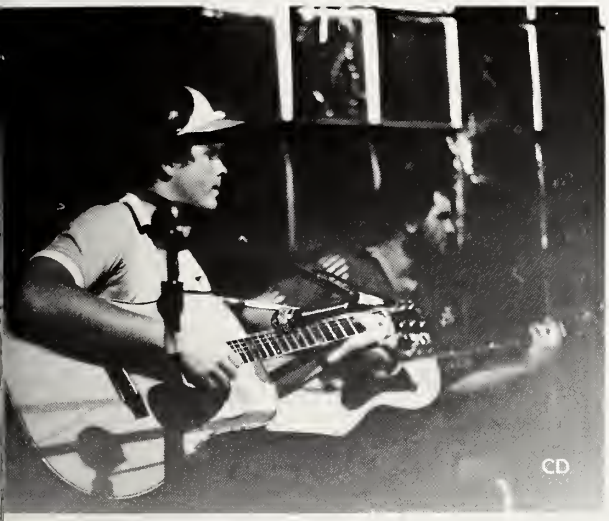

THE BANDERSNATCH

The Bandersnatch provides a different atmosphere at Denison. Throughout the year a variety of entertainers performed to a bagel eating crowd. Part of this hard working staff includes (left to right) Jill Pass, Kim Mueller, Tom Elcock (Co-Chairperson), Sally Anne Nicholas (Co-Chairperson), Robin Reingold, and Sally Barkan.

CHEERLEADERS

ROTAGILLA

Team Members include: Row 1: Susan Butler (Captain). Row 2: Jill Pass, Sally Peck, Karen DeMarco, Lela Schaus, Kim Spence, Mimi Charles. Row 3: Nancy Guju, Alice Iglehart, Marney Munger, Cynthia Reed, Courtney McLennon, Claudia Repp, Virginia Armstrong, Lisa Campbell, Sally MacLea. Missing: Julie Pfeiffer, Martha Gilkeson, Loie Coerper, Alison Caestecker.

SPORTS

Football

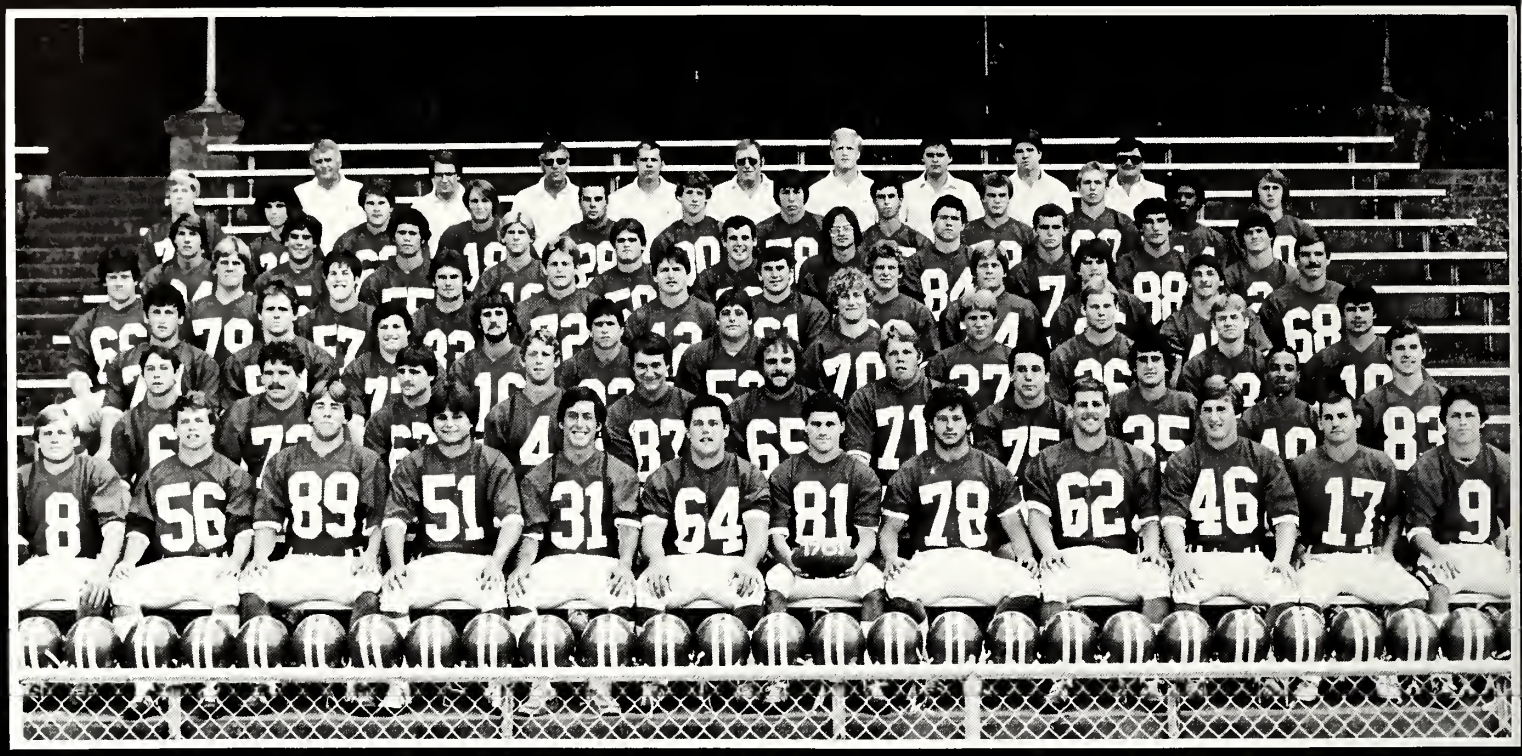

Row 1: Dan Paro, Bob Kraft, Steve Keeler, Bob Hayman, Dave Haverstick, Peter Lake, Fred Zalenski, Jack O'Connor, Dave Tucker, Craig Stillwagon, Mike McGuff. Row 2: Brian Leiser, Randy Pinkowski, Jim Philipkosky, Jim Hendricks, Bob Lyman, Wes Wosinski, Andy Mulligan, Jeremy Flug, Dave Mercadante, Mike Noble, John Crammer. Row 3: Joe Gleeson, Greg Buckles, Roger Schwartz, Jeff Young, Jeff Nadzak, Joe Knetzer, Bill Willis, Stu Jones, Mark Frymier, Brent Scott, Mike Trout. Row 4: Chris Wilson, Scot Small, Mike Rhoa, Jim Banks, Paul Chotlos, Mike Massie, Bill McDevitt, Tom Jump, Keith Hollingsworth, Rex Elliott, Tony DiFilippo, Dale McCraw. Row 5: Gregg Carlson, Brad Perrigo, Harold O'Callaghan, Steve Sieger, Jeff McCarty, Steve Grune, Tim Carson, Jim Mahaney, John Lancione, Clay Richter, Dave Click. Row 6: Roger Elander, Bill Salm, Andy Boles, Doug Green, Rick Kienzle, Fred White, Dan Meyer, Marty Boltres, Todd Wilder, Jeff Hollar, Derrick Faulkens, Pete Beaghen. Row 7: Coach Keith Piper, Coach Jim Bickel, Coach Bob Shannon, Coach Dick Voris, Coach Leigh Sherman, Coach Denny Thome, Coach Jim Piper, Coach Jack Hire, Coach Ted Andrick.

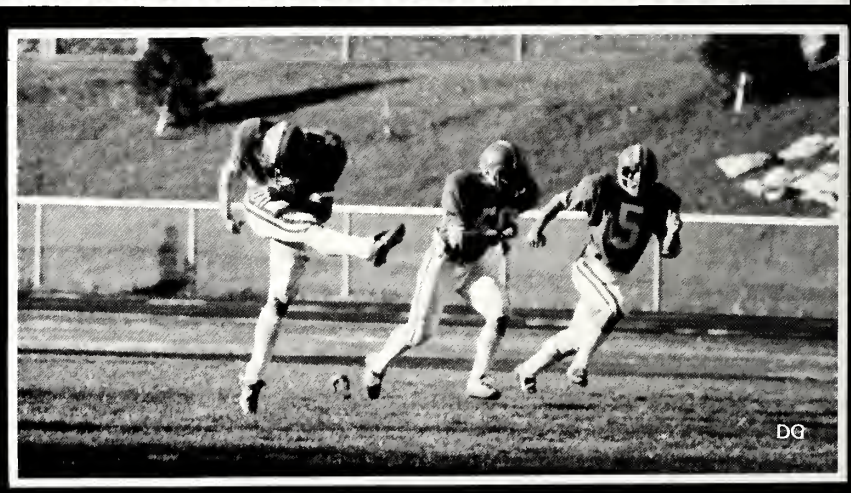

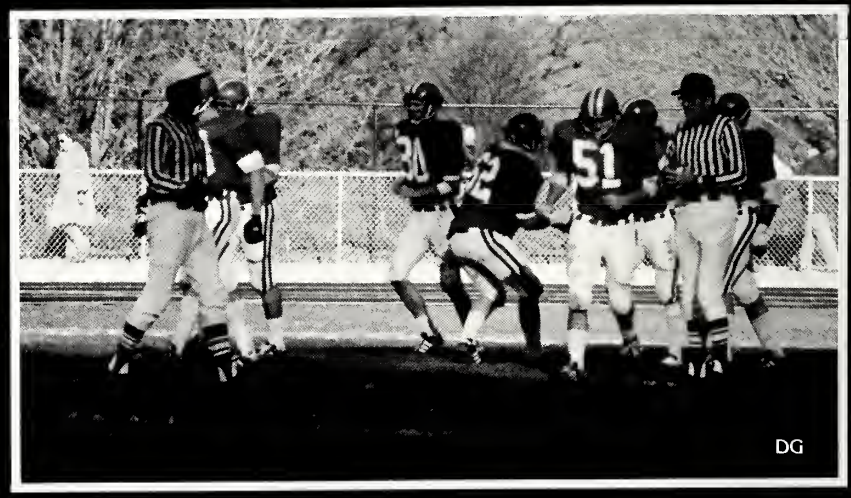

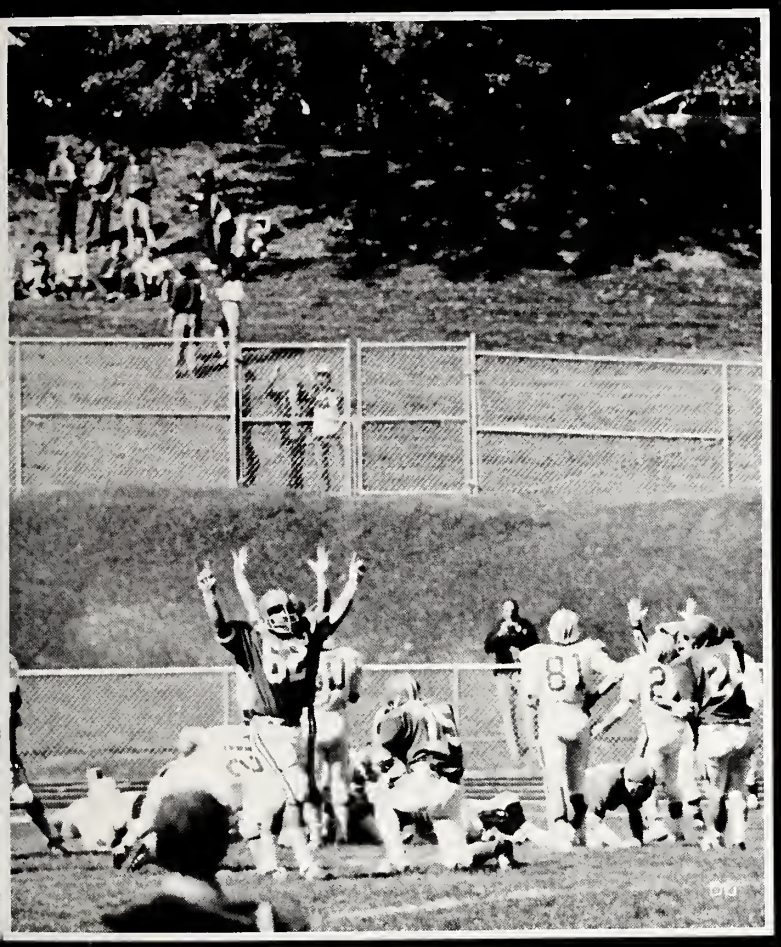

DG

DG

KG

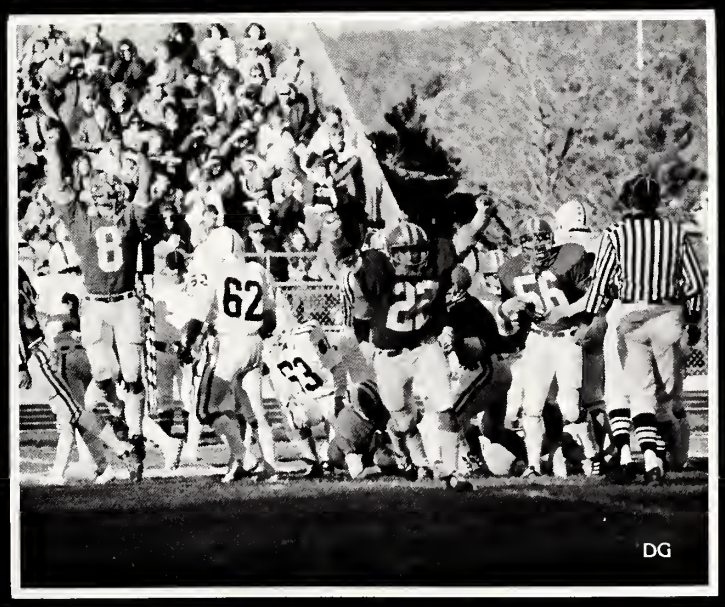
DG

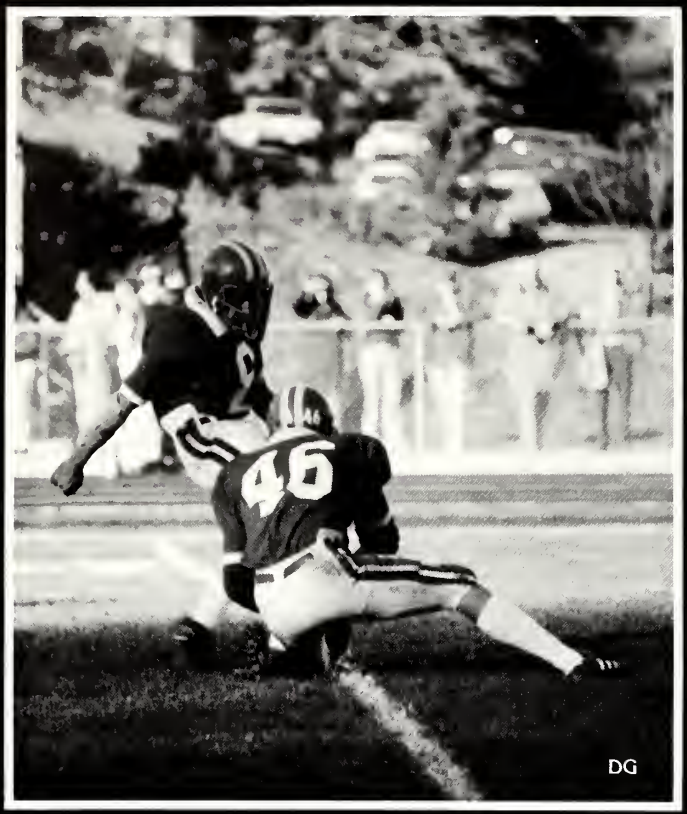
46
DG

DG

37

81
DG

DG

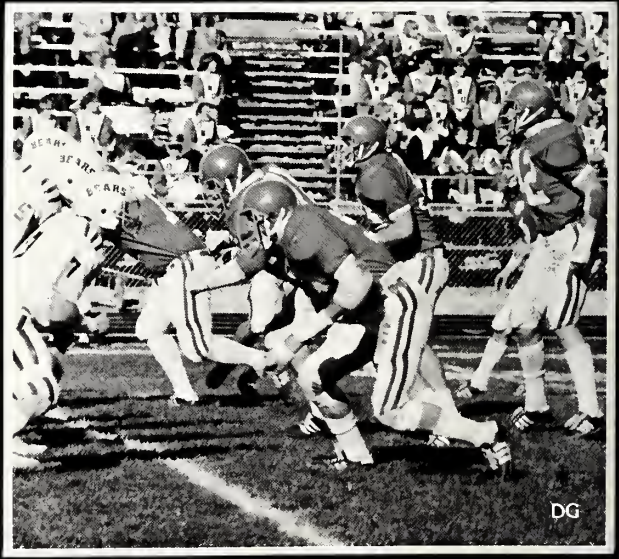
DG

72
23
DG

56
KG

59

KG

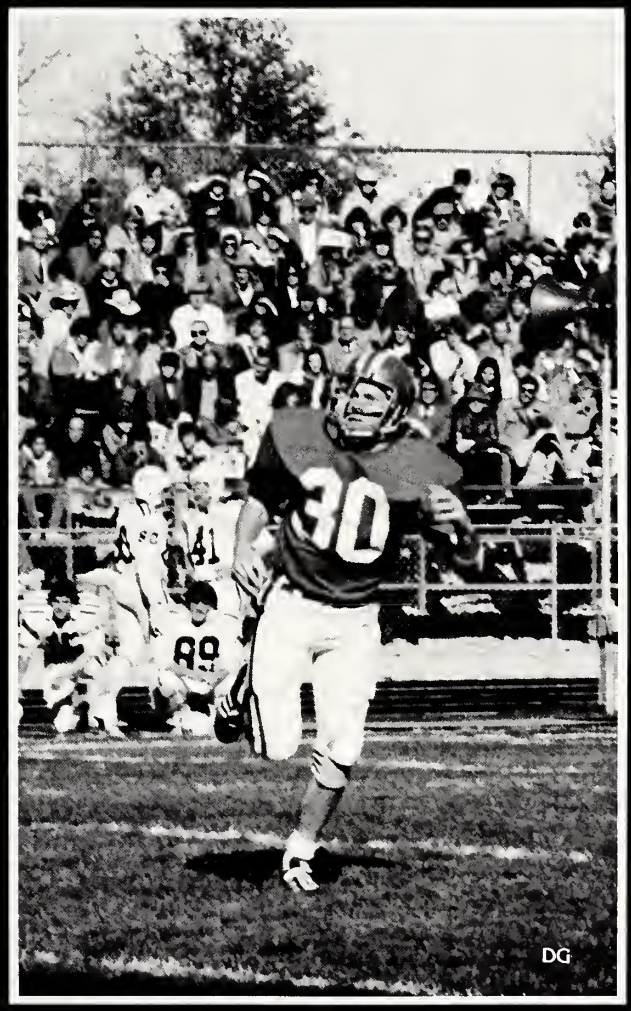
30
41
89
DG

Men's Soccer

Row 1: Mike Ernst, Jonesey Toland, Earl Galleher, George Connell, John Lennon (Co-Capt.), Scott Aiken (Co-Capt.) Rich Hart, Doug Graham, Mark Wilhelm. Row 2: Steve Horan, Tim Gerbus, Chris Greene, Stefano Truini, Andy Rudawsky, Don McCarthy, Bill Mintrun, Jim Young. Row 3: Brian Carduner, Tim Watters, Jeff Halverstadt, Dick Veidenheimer, Bill Paul, David Brown, Tertius Roll. Row 4: Trainer Gaynor Hemlein, Coach Ted Barclay, Asst. Coach Tommy Thomsen, Asst. Coach Leif Roll, Trainer Cindy Macklin, David Schreyack.

Women's Soccer

Row 1: L. Rogers, H. Quinn. Row 2: J. Vedder, D. Subler, S. Naylor, M. Seeger, L. Atkinson, C. Bilello. Row 3: T. Elniski, P. Bongiovanni, S. Brennan, J. Jenkins, V. Krane, M. Foster, S. White, L. Southwick, H. Wood. Row 4: C. Marra (Coach), T. Buehler, K. Beall, J. Howard, L. Rice, J. Tegtmeyer, L. Silbert, L. Beck-von-Peccoz, S. van Vollenhoven, M. Fuller, C. McKay, A. Sessions, J. Douglas (trainer).

Cross Country

Row 1: Mary Wilson, Bill Dowling, Kevin Cochrane, Ted Beauparlant, Jim Stucko, Jim Geiger, Dawn Gatti. Row 2: Coach Phil Torrens, Kirk Boyd, Jim Lundy, John Royce, David Gaspari, Terry Whitney, Phil MacBride.

Field Hockey

Row 1: Julie Donaghy, Marleigh Liggett, Riisa Steinhardt (Capt.) Shelly Smith (Capt.), Jen Orlick, Lisa Fruehauf. Row 2: Jill Goldie (Trainer), Gail Messier, Barbara VanHorn, Carol Werner, Joanne Passano, Laura Carter, Clarkie Weidlein, Meg Filoon, Abigail McKean. Row 3: Todd Hutchens (Manager), Kristen Hall, Randi Lake, Becky Fisher, Leslie Crawford, Jennifer Lockhart, Nancy Dillard, Mel Slingluff, Jill Pass, Anne Bovaird, Beth Satterfield, Desiree Dieben, Lucy Shackelford, Chris Rohner, Coach Jo Rosenberger, Asst. Coach Amy Fox.

Men's Basketball

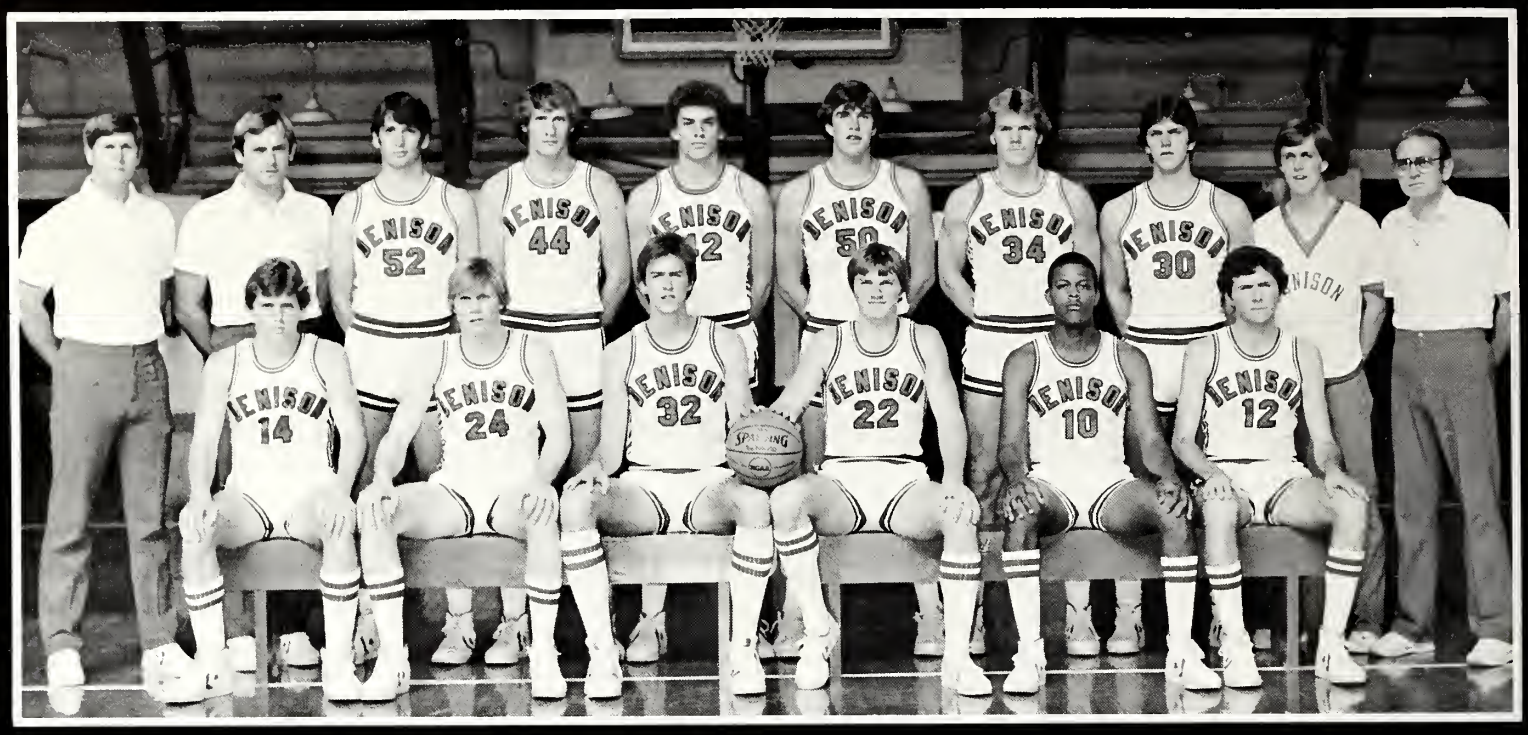

Varsity (Top): Row 1: Peter Waters, Ward Morgan, Jim Glerum, John Kantner, Brad Morgan, Jack Duffy. Row 2: Coach Gary Brown, Coach Mike Ehrenfried, Dave Keller, Dave Wilhelm, Randy Parker, Dave Boeschenstein, Tony Kromer, Matt Collins, John Hosterman (Manager), Guy Martin (Manager). Junior Varsity (Bottom): Row 1: Hugh Gibbs, Denny Marshall, Doug Snyder, Jack Duffy. Row 2: Coach Gary Brown, John Hosterman (Manager), Dave Boeschenstein, Dave Keller, Rick Fair, Luke Jansen, Coach Mike Ehrenfried.

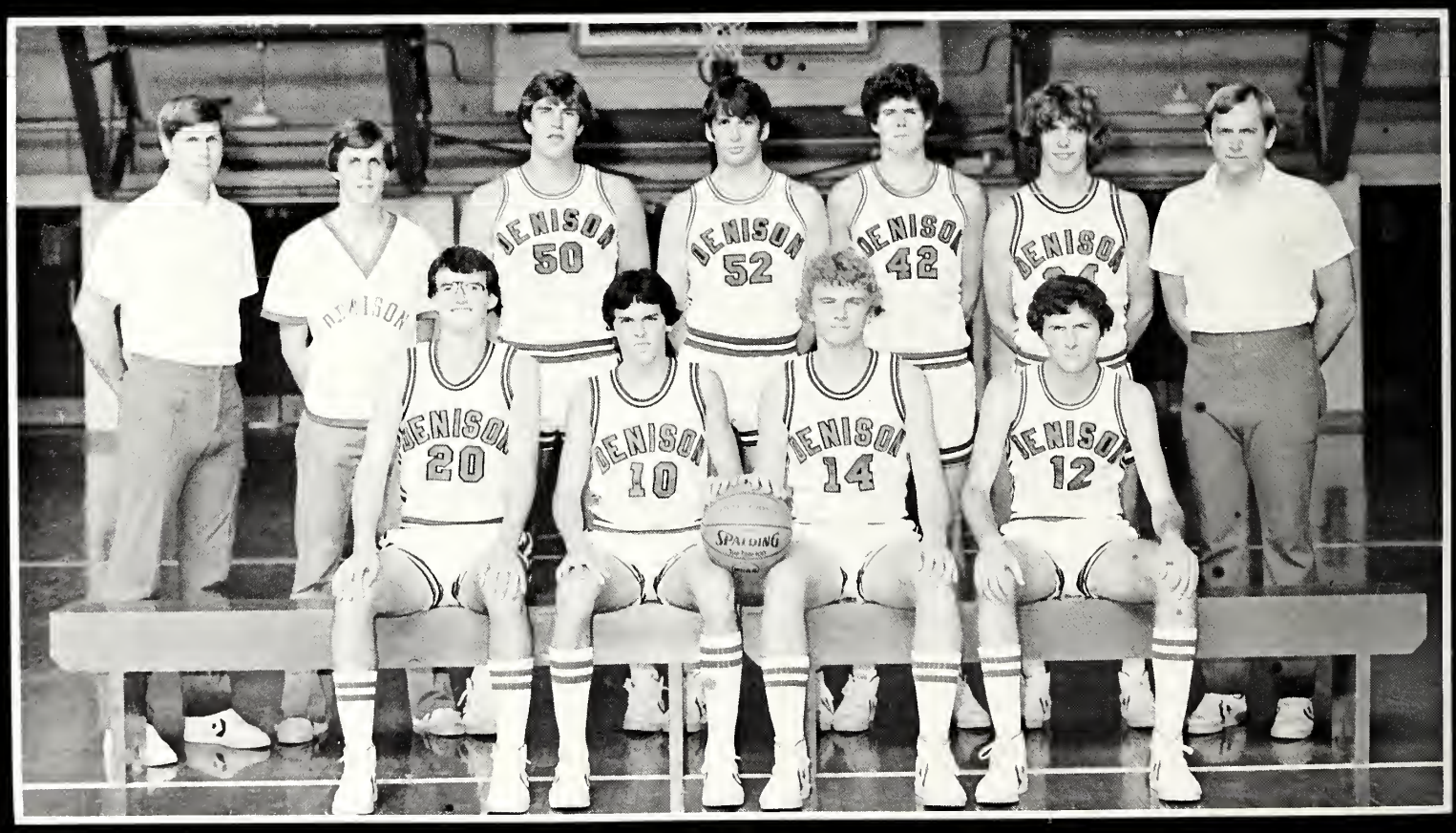

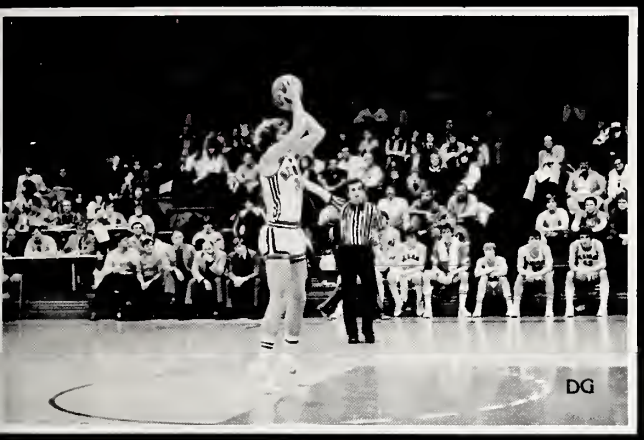
DG

NATIONAL
FREE THROW
CHAMPS
14
DG

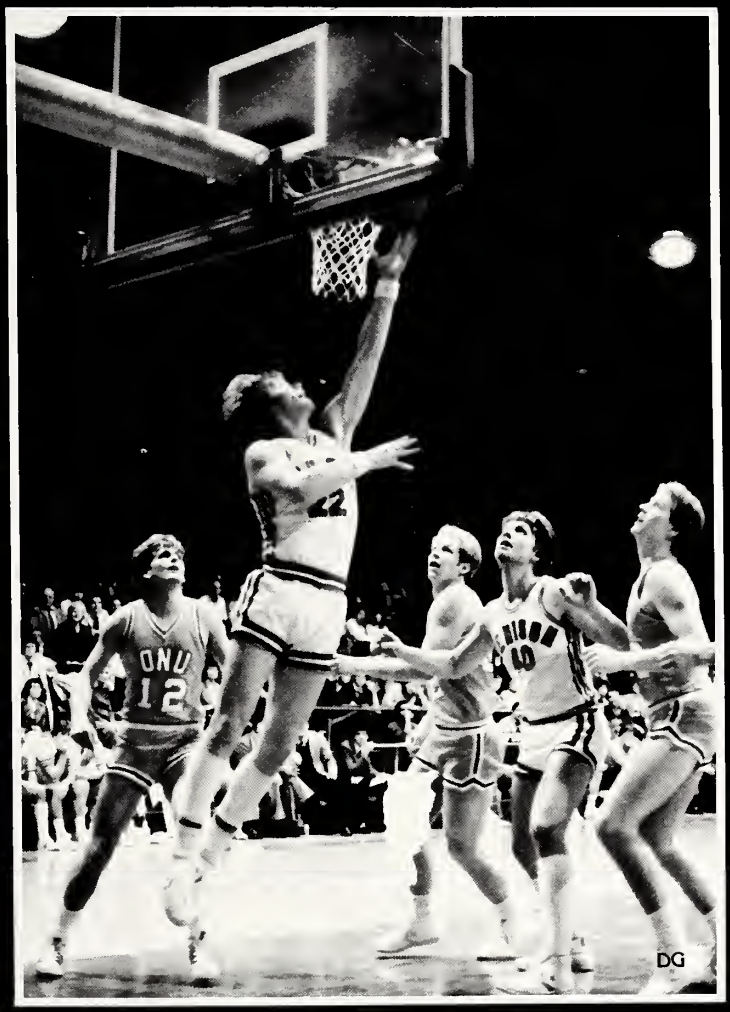
ONU
12
DG

ONU
22
DG

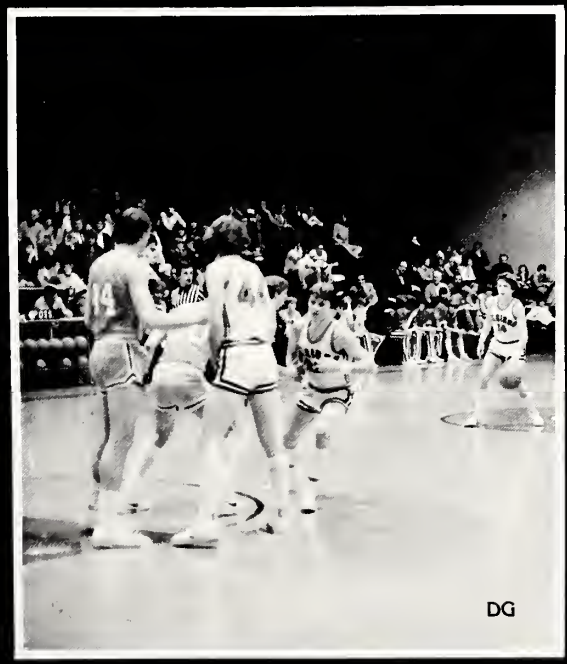
DG

Women's Basketball

Len Montovan (Trainer), Jill Goldie, Tammy Flaherty, Michele Pensyl, Leslie Watson, Anne Sessions, Leslie Quinn, Sue Warren, Missy Charman, Harriet Quinn, Mary Woollen, Coach Kim Jordan.

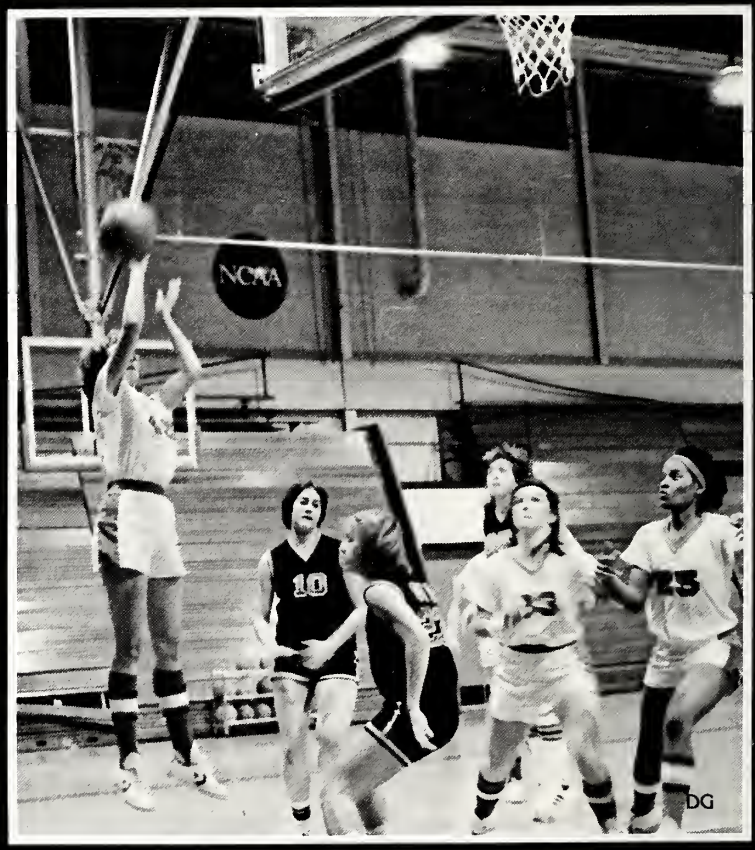

Volleyball

Row 1: Brietta Ragette (Trainer), Julie Eldracher, Lin Distel, Priscilla Boehme, Jennifer Grant (Manager). Row 2: Anita Johnson, Laura McKenney, Jenny Smith, Coach Sally Dellinger. Row 3: Anne Gagliardi, Leslie Watson, Audrey Perry. Row 4: Donna Foerisch, Carolyn Chenzoff.

Bowling

Row 1: Holly Dellinger (Capt.), Debra Clark. Row 2: Janice Ryskiewicz, Coach Penny VanHorn, Beth Graden. Row 3: Melanie Taylor, Amie Block.

Rugby

CD

MD

MD

CD

Men's Swimming

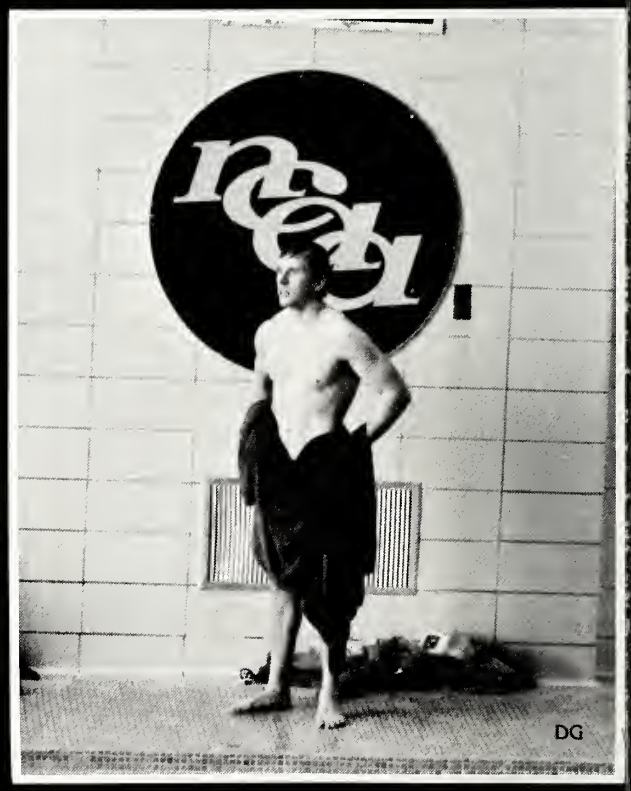

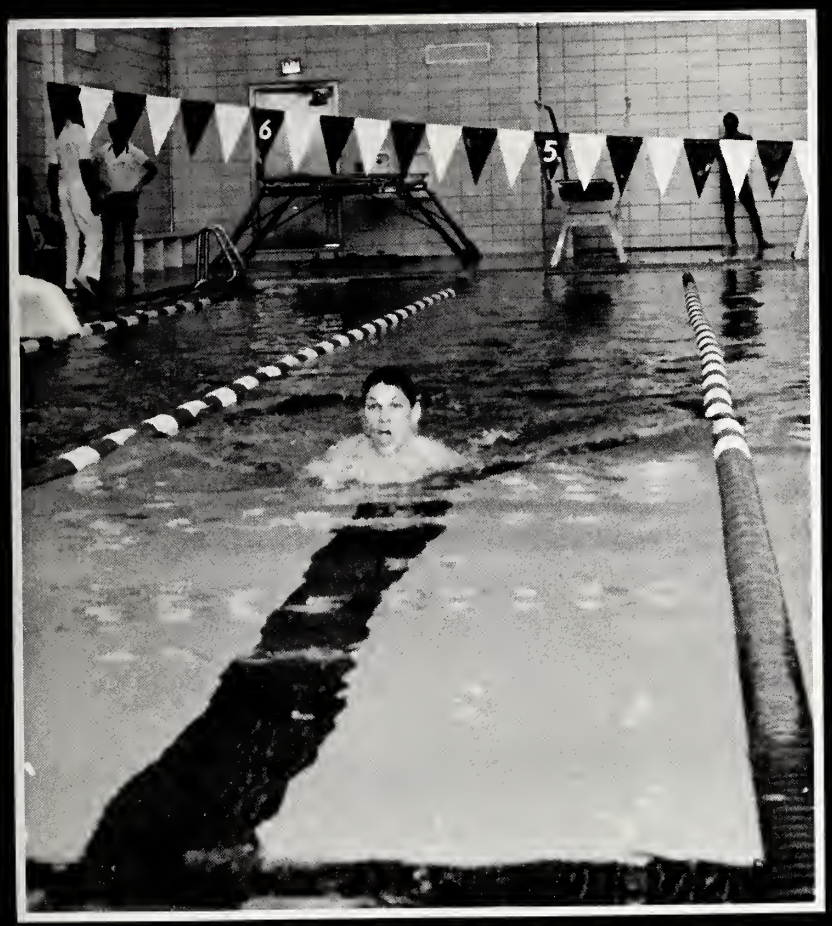
6
5

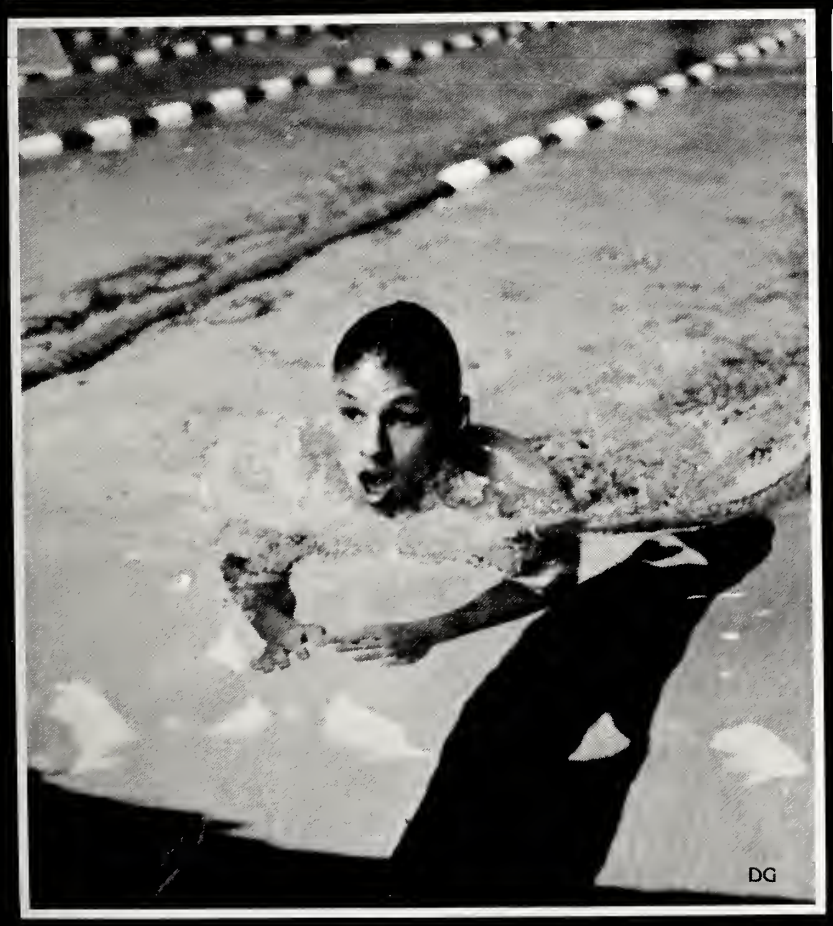
DG

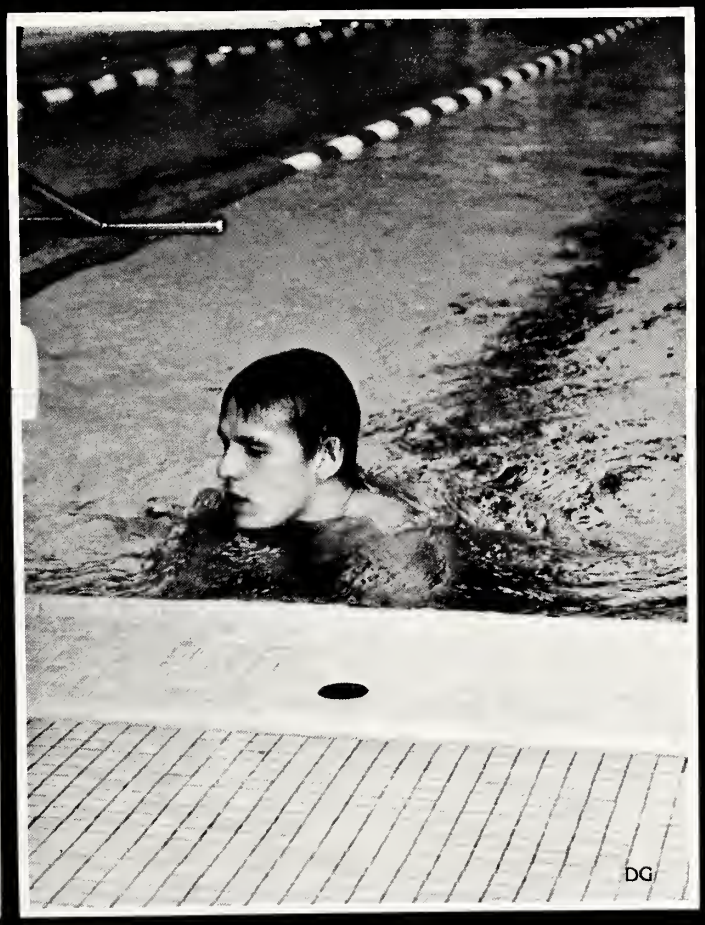
DG

Women's Swimming

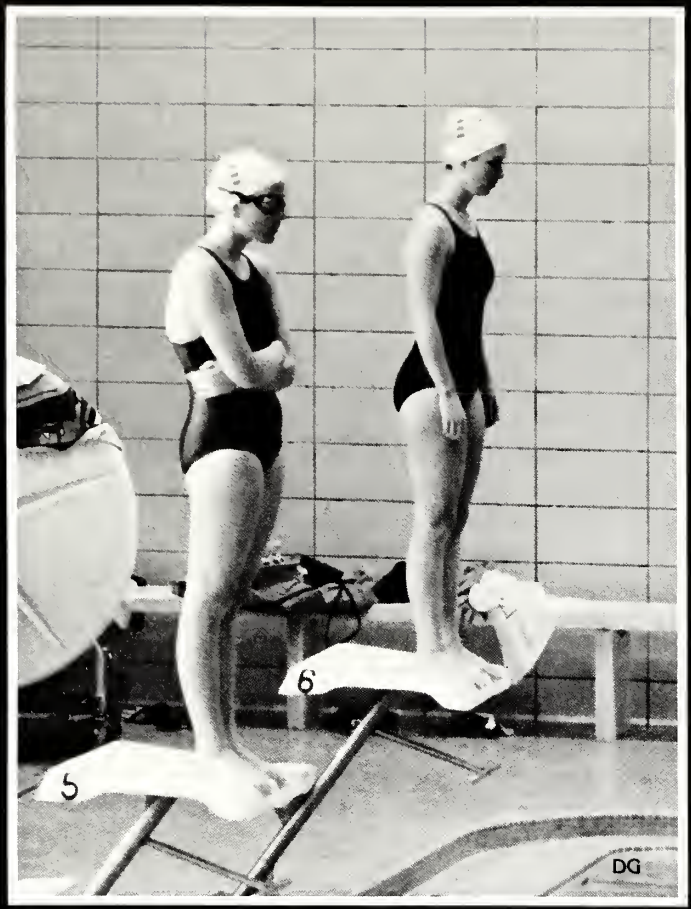

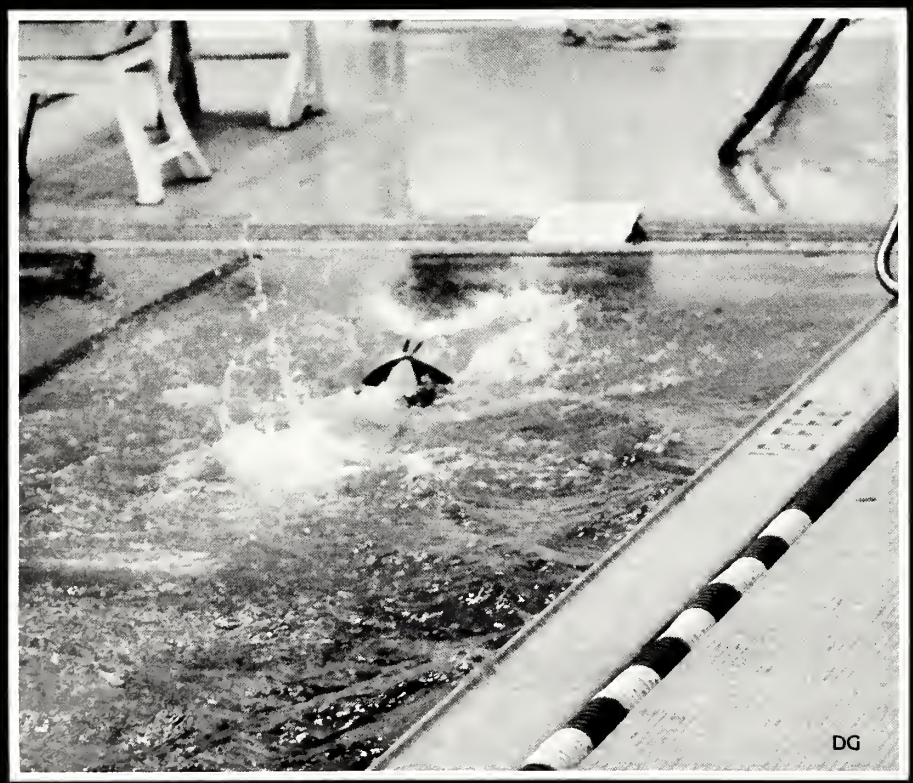

DG

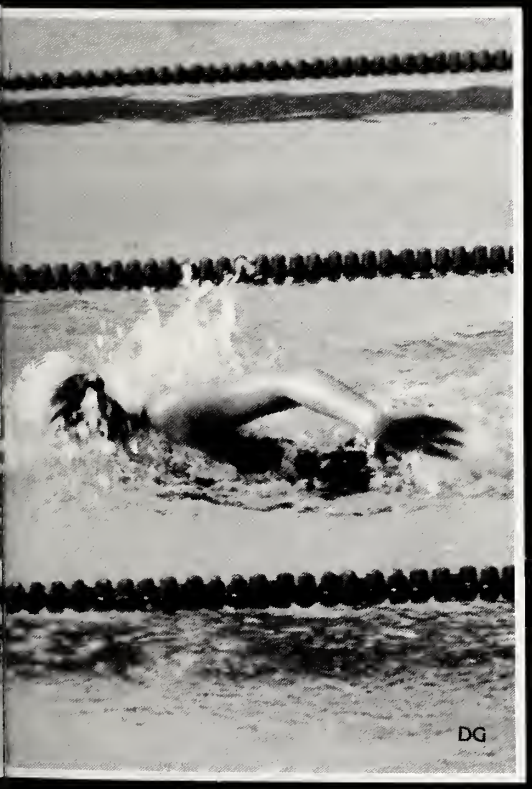
DG

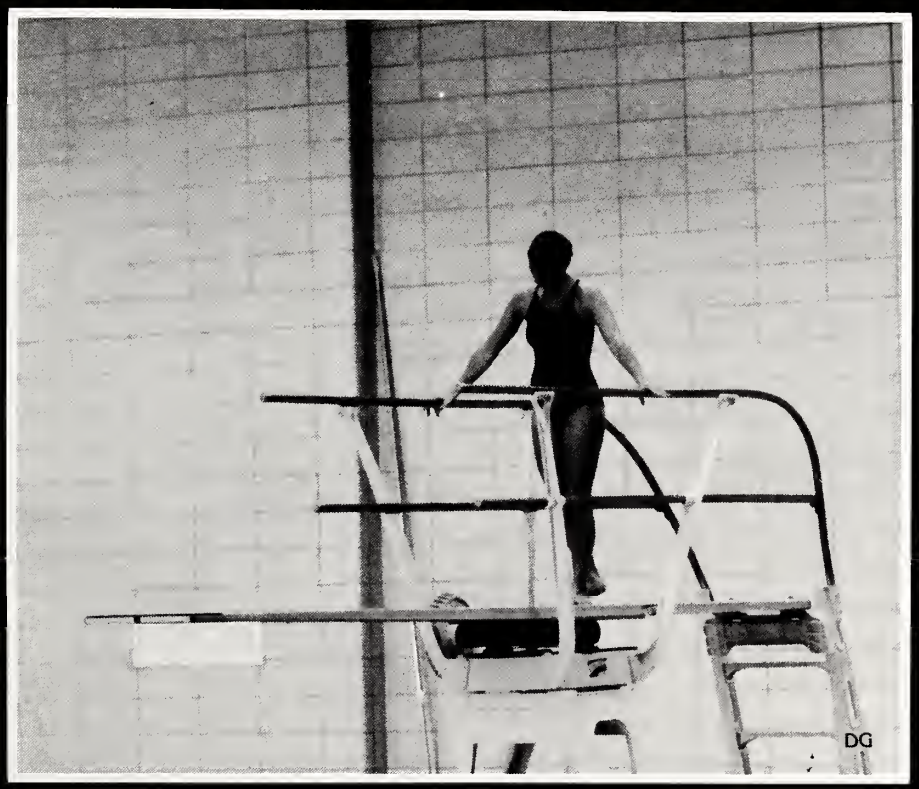
DG

Hockey

Front: Steve Carver, ?, John McConkey, Greg Heher, Mike King, Mike "Smokey" Healey, Will Barber, Rob Reynolds, Lars Noble, Tony DiFilippo. Back: Coach Seth Patton, ?, Tom Green, Bill Eaton, Courtney Brown, Bob Burton, Tim Watters, Peter Banwell, ?, Otis Brown, Don Kent.

KENT
MR

20
30
MR

ASSET
OFFICE EQUIPMENT
SERVICE INC.
AIR CONDITIONING
& HEATING SERVICE
First Bank Teller
First National Bank
7
14
MR

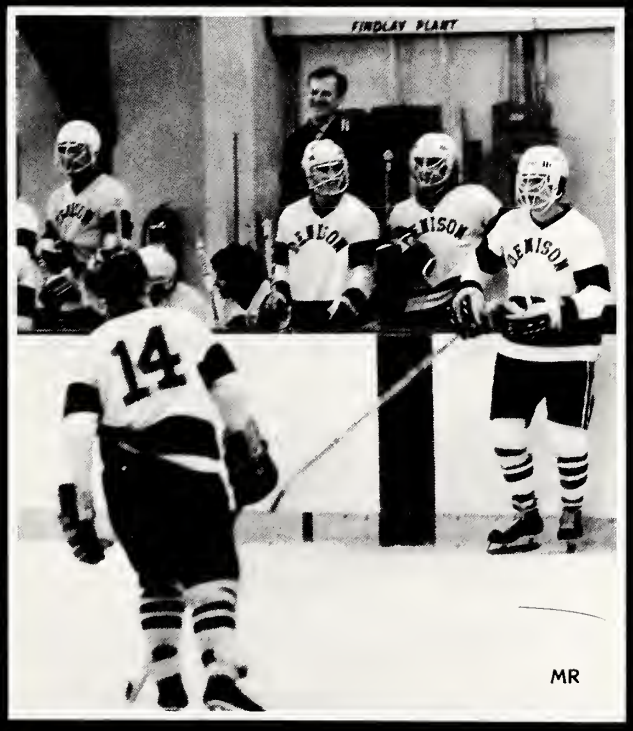
FINDLAY PLANT
DENISON
14
MR

Men's Lacrosse

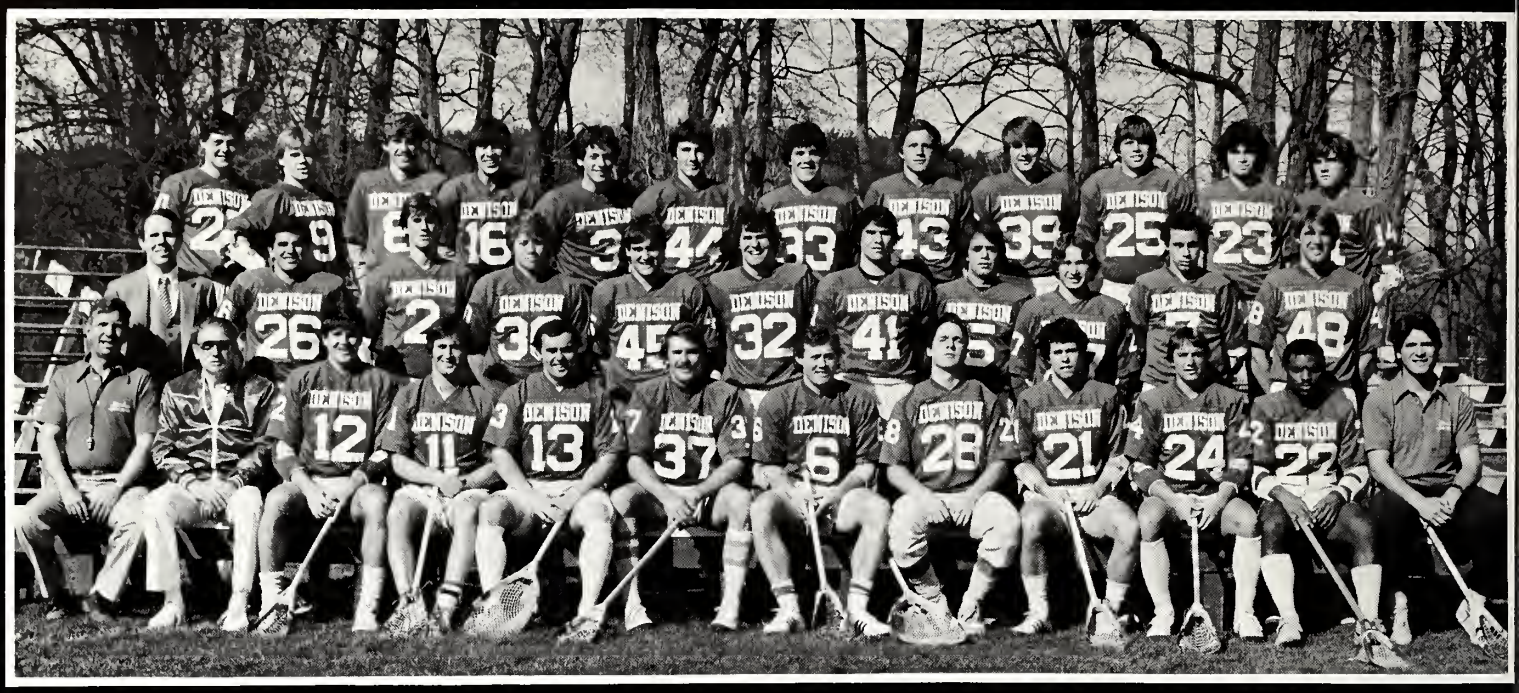

MLA CHAMPIONS Row 1: Coach Tommy Thomsen, Guy Martin (Manager), Tom Green, Bob Kaufman, Mo Smith, Donnie Obrecht, Mike Riehl, John Mutscheller, Matt Ward, Peter Hueber, Timmy Butler, Tom Maddux (Manager). Row 2: Asst. Coach Steve Layman, Brad Touma, Chris Bartlett, Ted Wiedemann, Tom MacCrate, Louis Merryman, Bob Rogan, Dave Westerlund, Ted Irvin, Ketch Secor, Howard Wilkes. Row 3: Tom Riehl, Henry Galleher, Chris Painter, Chris Ross, Scott Watkins, Chris Nelson, Dan Waterhouse, Andy John, Tim McCahan, Ted Kolva, Gary Becker, Scott MacElwee.

DENISON
9
KENYON
7

CP

21
2
DENISON
32

CP

CP

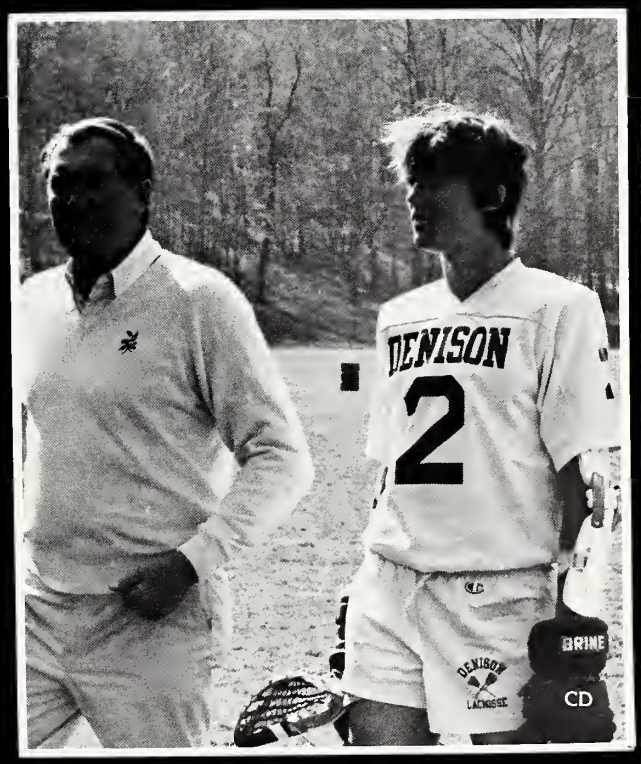
DENISON
2
BRINE
DENISON
LACROSSE

CD

8
DENISON
DENISON
12

CP

Women's Lacrosse

Denison's Women's Lacrosse team, coached by Jo Rosenberger, went to Nationals in West Chester, Pennsylvania, where they came in seventh.

Golf

Row 1: Fred Heath, Shani Vaturi, Bob Cart, Tom McNeeley, Marcus Stamp, Jim Goodspeed. Row 2: Dana Pike, Keith Gordon, Pete Bridston, Bill Thomas, Fran Lord, Kevin McClear, Coach Mike Ehrenfried.

Baseball

Row 1: Dave Click, Todd Loehnert, Richard Swan, John Kenney, Tom Chiatalas, Don McCarthy, Bob Hiel. Row 2: Joe Hiestand, Student Coach Scott Hanna, Eric Vaaler, Steve Scammon, Mike Corcoran, Tom Jump, Lou Friedman, Joe Knetzer. Row 3: Asst. Coach Denny Thome, Todd Wilder (Manager), Lance Robb, Mike McGuff, Matt Schweikert, Kevin McMullen, Luke Jansen, Coach Tom Venditelli.

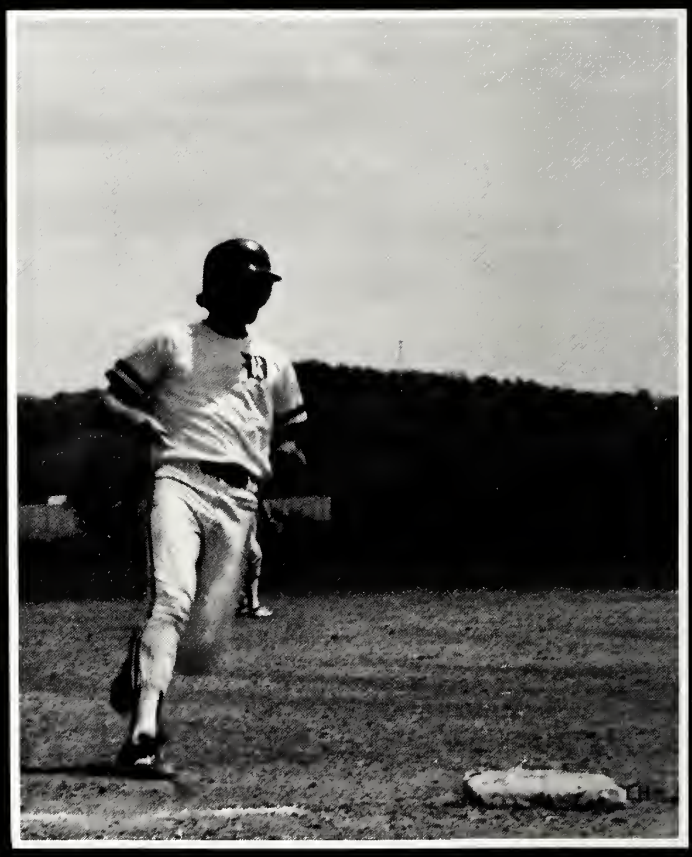

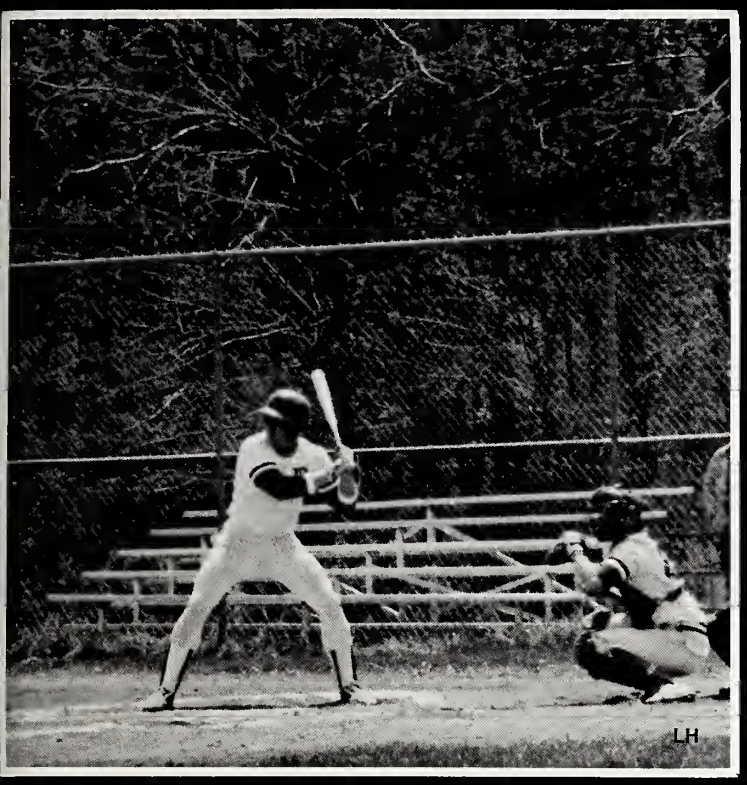
LH

LH

CP

CD

CP

Men's Track

Row 1: Charlie Hartsock, Kevin Kluge, Steve Meier, Alfonso Gay, Bill Dowling, Andy Inboden, Chip Neff. Row 2: Brad Morgan, John Hosterman, Todd Biegler (Capt.), Phil MacBride (Capt.), Tim Gerbus (Capt.), Roger Schwartz, David Cecchi. Row 3: Coach Phil Torrens, Fred Zalenski, Andy Rodgers, Ted Waite, Doug Huff, David Gaspari, John Royse, Kirk Boyd, Phillip Scott, Coach Bob Shannon.

Men's Tennis

OAC CHAMPIONS: Coach Peter Haff, Stephen Tritt, Doug Detwiler, John Sokol, Bill Babcox, Philip Goodspeed, Andy Timmerman, Doug Jones.

Seniors

Holly C. Ackley
Radnor, Ohio
Political Science

Christine B. Alexander
Westport, Connecticut
English/Writing

Brooke Allen
Bethesda, Maryland
Political Science

Gary C. Allison
Wellesley, Mass.
Economics

Rocky O. Anderson
Newark, Ohio
Economics

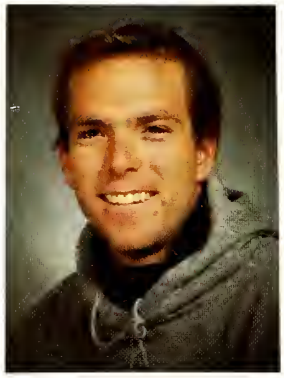

William C. Armour
North Canton, Ohio
Economics

Katringca Arnold
Glenview, Illinois
Political Science

Susan Elise Arther
Hartville, Ohio
Psychology

Julie Ashworth
Marion, Ohio
Religion

Lynn Atkinson
Redington Beach, FL.
Psych./Soc./Pysh. Ed.

Catherine Ann Augustin
St. Louis, Missouri
Computer Science

Michele Azar
Johnstown, Penn.
English

Baker D. Bahlman
Cincinnati, Ohio
History

Rachel Ann Baker
Kettering, Ohio
French

Vanessa Balbach
Lake Forest, Illinois
English

Sally Barkan
Huntington, New York
Psychology

A
F

Matt Deiner and Stitch Swan worry over the Big Red's fate.

Angela Denise Barnes
Alexandria, Virginia
Biology

Brad Alan Bennett
Paoli, Pennsylvania
Philosophy

Elizabeth Ann Bennett
Kalamazoo, Michigan
History/Political Science

L
H

Pat Wills — "Now, let me get this straight."

Tracey Gene Biederman
Cincinnati, Ohio
Psychology/English

Todd Lee Biegler
New Concord, Ohio
Economics

John P. Billhardt II
New Canaan, Conn.
Political Science

Cheryl Lynne Bland
Warren, Ohio
Biology

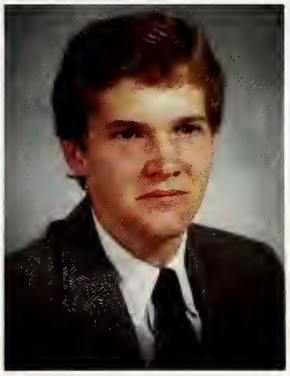

Bradley Edward Blevins
Grosse Pointe, Michigan
Political Science

Andrew D. Blumenfeld
St. Louis, Missouri
Geology

Christine Borkowski
Indianapolis, Indiana
Biology

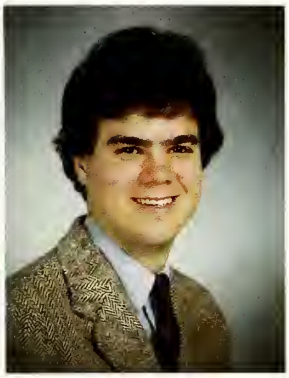

Stephen Alfred Bou
Bethesda, Maryland
Spanish

Anne Elizabeth Bovaird
Winnetka, Illinois
International Relations

Nancy Fletcher Bowden
Villanova, Pennsylvania
Political Science

Barry Breen
Weston, Massachusetts
Economics

Philip Hamilton Brehm
Hickory, North Carolina
Computer Science/Math

Kathryn Dale Brew
Erie, Pennsylvania
Psychology

Robert Anthony Brice
Kirtland, Ohio
Political Science

Lizanne Brickman
Hinsdale, Illinois
Political Science

Jonathan Eliot Bridge
Oakland, California
Art

Susan P. Britt
East Northport, N.Y.
Political Science

Cheryl L. Bromwich
Greenwich, Connecticut
Economics/Religion

Karen Bliss Brown
Bethesda, Maryland
Political Science

Kathryn C. Brown
Grosse Pointe, Michigan
Biology

Leslie R. Brown
Skaneateles, New York
Economics

Ellen P. Brumback
Chicago, Illinois
Economics

Robert Bain Bry
Rocky River, Ohio
Political Science

Tina Buehler
Boston, Massachusetts
Political Science

Roger Charles Butler
Batavia, Illinois
English

Timothy Butler
Hartford, Connecticut
Spanish

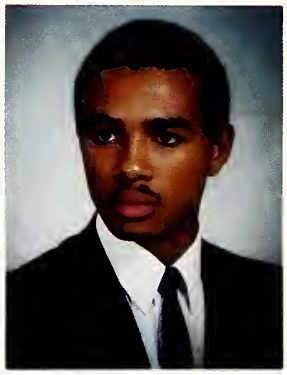

Robert Louis Caldwell
Columbus, Ohio
Communication — S.D.

Ivette Camargo
El Dorado, Panama
French/Literature

Cathi Anne Cameron
Troy, New York
English Writing

Caren J. Campbell
Columbus, Ohio
Math

Cheryl Ann Campbell
Old Greenwich, Conn.
Education/Phys. Ed.

Kurt A. Campbell
Kettering, Ohio
Biology

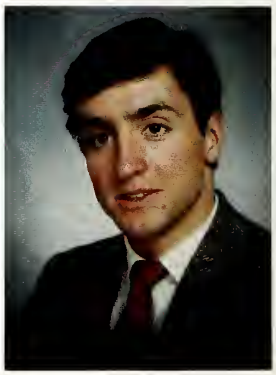

Christopher F. Carey
Providence, R.I.
History

Janell L. Carroll
Birmingham, Michigan
Psychology

Juliann Cecchi
Blairsville, Pennsylvania
Economics

Lawrence J. Cervon, Jr.
Quincy, Illinois
Economics

Margaret L. Chambers
Charleston, W.V.
Art History

Catherine E. Charmon
Norwich, Vermont
Biology

Hilltopper Andy Zweig thinks he is Mr. Macho!

Thomas L. Chiatalas
Plymouth, Michigan
Economics

Wells Pattison Coalfleet
Princeton, New Jersey
Economics

Todd Douglas Colwell
Birmingham, Michigan
Political Science

D
P

Jo Ann Conant
Fairview Park, Ohio
Sociology

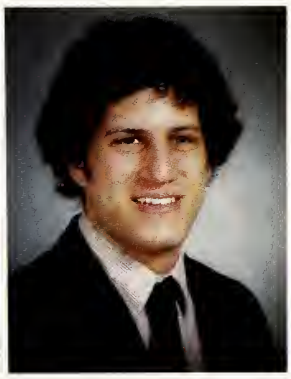

Eugene P. Conese III
Greenwich, Connecticut
Economics

Caroline Davis Cooke
Kansas City, Missouri
Psychology

Christi Jane Cracchiolo
Grosse Pointe Farms,
Mich. Psychology

David H. Craig
Winchester, Mass.
Biology

Sheila B. Crowley
Hamden, Connecticut
English

Andrew S. Cruikshank
Williamsburg, Virginia
History

Patricia Cunningham
Hilton Head, S.C.
Psychology

Best of friends forever — Amy Fox and Mandy Whelan.

A
F

Michael R. Curry
Fort Lee, New Jersey
English/History

John Hilton Cutting III
Greenwich, Connecticut
Econ./Computer Science

Denise Marie Dalton
Newton Mearns, Scot.
Mass Media Comm.

Phyllis Danielson
Tarrytown, New York
Studio Art/Comm.

Deidre Marie Davis
Brooklyn, New York
Speech

Giovanna de Conciliis
Naples, Italy
Economics

Francis M. Deiner III
New Brunswick, N.J.
English

Robert Dekker
Chagrin Falls, Ohio
Economics

Mary A. Denison
Winnetka, Illinois
Economics

Anne T. DeVault
Shawnee Mission, Kan.
English

Cliff Deveny
Akron, Ohio
Chemistry

Joan Carolyn Diggs
Kettering, Ohio
English

Catharine Carrie Dobbs
Wilmington, Delaware
Economics/English

David Jones Doepke
Cincinnati, Ohio
Geology

Martha Ellen Donahue
Granville, Ohio
English

Jo Ann Douglas
Belmont, Massachusetts
Biology

Donna Jean Dresser
Granville, Ohio
Psychology

Kathleen J. Dunn
Strongsville, Ohio
Biology

James A. Edgar III
Rye, New York
Cinema

Robert S. Egan
Philadelphia, Penn.
Computer Science/Econ.

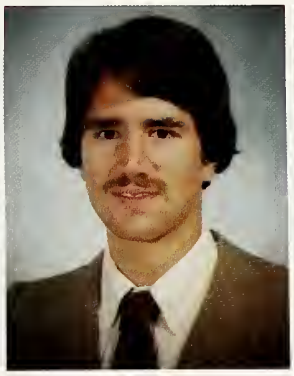

Erik E. Ekvall
Delray Beach, Florida
Economics

David R. Evanson
Moorestown, N.Y.
Math/Economics

Elizabeth M. Falcone
Manlius, New York
Biology

Eileen M. Farrell
Pittsburgh, Pennsylvania
Psychology

Shelley Fedorchak
North Royalton, Ohio
Political Science

Gayle Fisher
Columbus, Ohio
Sociology/Anthropology

David Alvin Fitts
Baltimore, Maryland
Theatre/Cinema

Catherine A. Fitzgerald
Haverford, Pennsylvania
History

Pamela J. Flynn
Pittsford, New York
Economics

Robin Fogg
Suffield, Connecticut
Art History

Hannah Amy Fox
Princeton, New Jersey
Comm./Mass Media

Daniel Foy
Pittsburgh, Pennsylvania
Economics

Peter M. Frame
Wapakoneta, Ohio
Political Science

Clayton A. Francis
New Rochelle, N.Y.
Biology

Melanie Sue Fraser
York, New York
French

Donna L. Friedlander
Wheaton, Illinois
Psychology

Wendy L. Fuller
Rochester, New York
Economics/Psychology

Geoffrey A. Galbraith
Maumee, Ohio
Art

Betsy Gallagher
Granville, Ohio
Geology

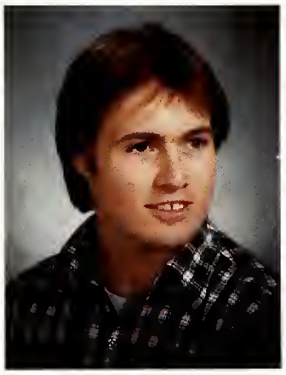

Earl Potter Galleher III
Baltimore, Maryland
Psychology

Lynn Carson Gardner
Locust Valley, N.J.
English

Lisa Gerlach
Pittsburgh, Pennsylvania
Political Science

Barbara Anne Gilkes
Granville, Ohio
History

Mary Anne Gilkes
Granville, Ohio
Bio./Classical Civil.

David Cantwell Gilliam
Cleveland, Ohio
Physical Education

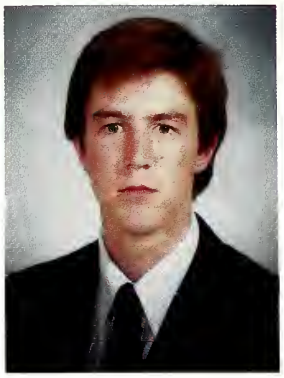

James T. Glerum, Jr.
Grand Rapids, Michigan
Math/Economics

Jeffrey M. Glosser
Toledo, Ohio
Computer Science/Geo.

John J. Glusic
McKeesport, Penn.
Chemistry

Robert A. Goering
Cincinnati, Ohio
Economics

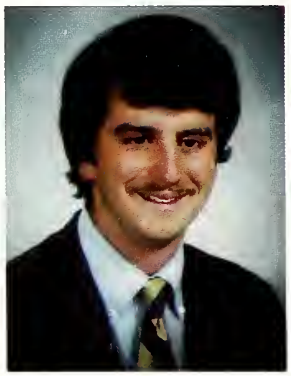

James D. Goodspeed
Grand Rapids, Mich.
Biology

Beth Ann Graden
Barrington, Rhode Island
Third World Studies

Peter B. Gray
Chicago, Illinois
Economics

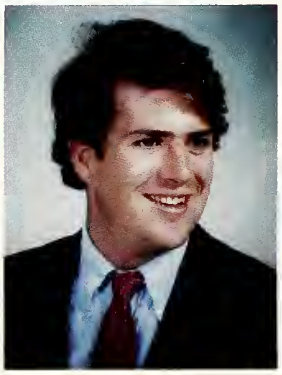

Thomas H. Green
Baltimore, Maryland
English

Debora R. Griley
Coshocton, Ohio
Spanish/Education

Jennie L. Grinstead
Grove City, Ohio
Art History/Economics

Marcia Jean Groff
Lincolnshire, Illinois
Communication

Peter Michael Haines
Avon, Connecticut
Biology

Martin S. Halkyard
Mountain Lakes, N.J.
Math/Computer Science

Leslie Hamren
London, England
Sociology

Natalie K. Hansen
Pittsburgh, Pennsylvania
Economics

Beth Harrison
South Orange, N.J.
Biology

Charles Dawes Hauser
Bexley, Ohio
Biology

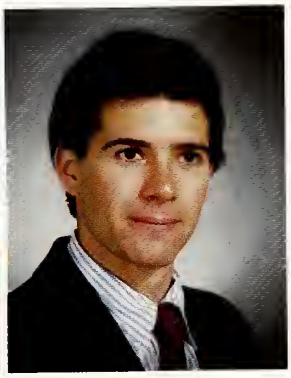

Kenneth B. Hawthorn
Neenah, Wisconsin
Physics

Robert W. Hayman, Jr.
Mount Kisco, New York
History

Michael Gerard Healey
Hunting Valley, Ohio
Psychology

Gregory J. Heher
Princeton, New Jersey
Economics/English

Elizabeth Hendrickson
Youngstown, Ohio
Economics

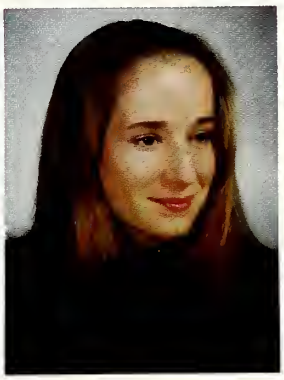

Jennifer Ann Hocking
New York, New York
Sociology/Anthropology

Thomas H. Hoge
Gate Mills, Ohio
Economics

Shirley Holt
Center Berlin, New York
Computer Science

Bev Hoover
Bethesda, Maryland
Psychology

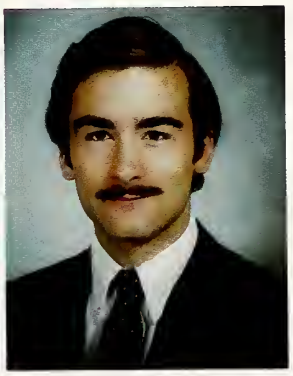

Steve Hornblow
Farmington, Conn.
Biology

K
A

Denison seniors are very active. Katringca Arnold and Betsy Gallagher camp out.

Joseph B. Houck
Indianapolis, Indian
History

Suzanne Howell
Winnetka, Illinois
History

Peter Roth Hueber
Skaneateles, New York
Political Science/Econ.

C
D

Leif Roll relaxes on the Quad.

Kristen D'Oyly Hughes
Lakeville, Connecticut
English

Elizabeth Hutton
Lyndhurst, Ohio
Biology

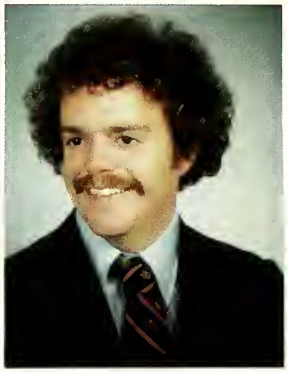

John Maier Irwin
Mountainside, N.J.
Math/Economics

Lynn Louise Ivey
East Aurora, New York
Psychology

John W. Jameson III
Indian Hill, Ohio
Biology

Paul Gregory Jaworski
Newark, Ohio
Biology

Sarah Delancey Jones
Wayland, Massachusetts
Sociology

Barbara S. Kaiser
Elyria, Ohio
Psychology

Melissa R. Kaplan
Mendham, New Jersey
Speech/English

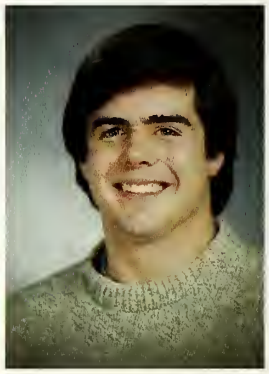

Michael L. Karpoff
Bethesda, Maryland
Spanish/Latin Am. St.

Robert S. Kaufman
Baltimore, Maryland
Po. Sci./Communication

Kristina Ann Keller
Fort Wayne, Indiana
Art History

Paul A. Kennedy
Cincinnati, Ohio
Economics

John Edward Kenney, Jr.
South Bend, Indiana
Sociology

William T. Kernaham III
Chicago, Illinois
European History

Kelly Elizabeth Kimball
Vernon, New York
Theatre

Gregory Charles Kisloff
Riverdale, New York
Pol. Science/Theatre

Raymond J. Kloss
Akron, Ohio
Psychology

John H. Knight
Madison, New New Jersey
Art

Jamie Lynn Kopp
Riverside, Connecticut
Political Science

Benjie Lynn Korol
Hurley, New York
Biology

Kevin Charles Kresse
Amherst, New York
Sociology/Anthropology

Rolf E. Kroll
Bronzville, New York
History

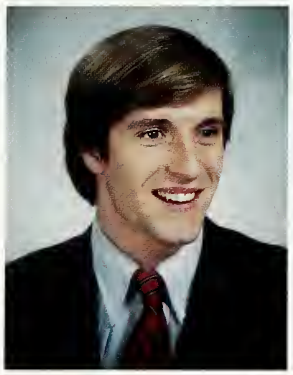

John M. Kundtz
Hunting Valley, Ohio
Geology

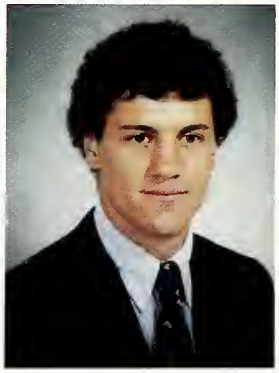

Peter Stevenson Lake
Ashland, Kentucky
Economics

Suzanne N. Landon
Worthington, Ohio
Math/Computer Science

Isabelle Layton
Kensington, Maryland
English/Philosophy

Linda Jean LeBeau
Wilton, Connecticut
Psychology

Michele Ann LeFevre
Washington D.C.
Economics

Ellen Letourneau
Bloomfield Hills, Mich.
History

Joshua M. Leuchter
Penn Valley, Penn.
History

Tony Lind
New York, New York
History/Political Science

L
G

A roommate to depend on — Lynne Greene and Sue Neal.

Peter Frame sings with emotion at the Hilltopper Parent's Weekend performance.

Gail English Loflin
Rye, New York
Psychology

Sonja J. Longhta
Cleveland, Ohio
Math/Computer Science

Rachelle M. Lovelady
Akron, Ohio
Dance

Bruce C. Lowrey
Potomac, Maryland
Economics

John Loy
Columbus, Ohio
Economics/English

Gay Heather Luchak
Princeton, New Jersey
English

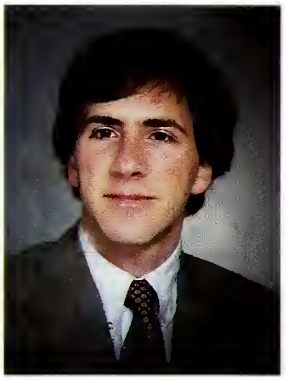

Steven Paul Lufkin
Heath, Ohio
Geology

Ann Lundberg
Berea, Ohio
Sociology

Lauri B. Lundquist
Abington, Pennsylvania
Psychology/Sociology

Kathryn L. Lydon
Pittsburgh, Pennsylvania
French/Art History

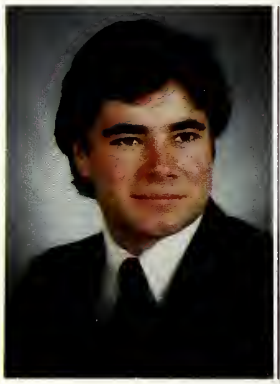

Anthony Lynch
Washington D.C.
History

Rich Lynch
Livingston, New Jersey
English

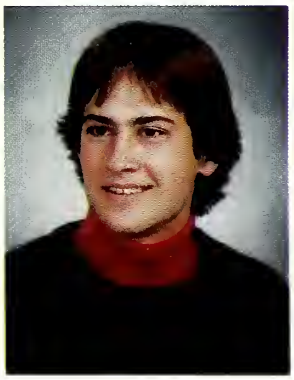

Philip S. MacBride
Brighton, Michigan
Geology

Melinda B. Mack
Indiana, Pennsylvania
Spanish/Latin Am. St.

Thomas H. Maddux IV
Ruxton, Maryland
Political Science

Megan Louise Mahoney
Villanova, Pennsylvania
Economics

Dan L. Makee
Eastlake, Ohio
History

Alan Mancini
East Haven, Conn.
Political Science

Ellen Beth Mandeltort
Highland Park, Illinois
Economics

Eric Mandus
Merritt Island, Florida
Economics

Jeffrey Cole Mason
Banville, Illinois
Biology

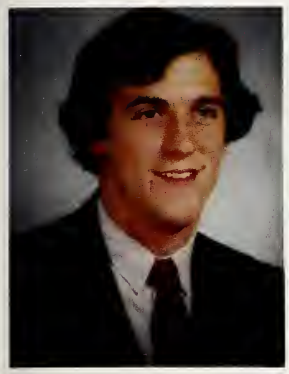

Ned Mattimoe
Toledo, Ohio
Inter. Rel./French

Daphne J. McCartney
Kalamazoo, Michigan
Philosophy

Shawn McEntee
Upper Arlington, Ohio
Sciology/Antrhopology

Nancy Louise McFerran
Pittsburgh, Pennsylvania
Math/Computer Science

Sheila M. McGovern
Washington D.C.
Psychology

Tom McLoughlin
Barrington, Rhode Island
Econ./Computer Science

Kevin M. McMullen
Vienna, Ohio
Economics

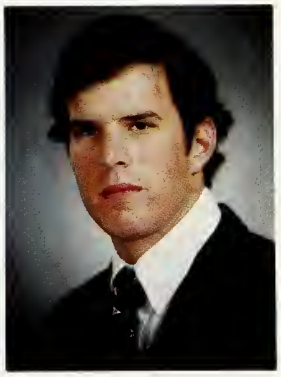

John Allen McNamara
Darien, Connecticut
Political Science

Kathleen Mary McNeely
Mayfield Hieghts, Ohio
Religion/Spanish Lit.

Steve McNicholas
New Kensington, Penn.
History/Political Science

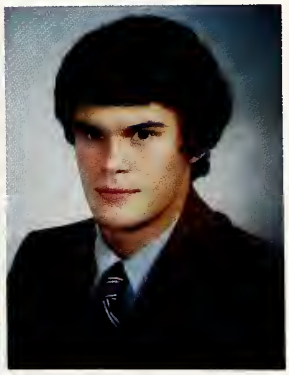

Edmund R. Michie
Charlottesville, Virginia
Pol. Science/Economics

K
G

Bobby Hayman gains more yardage for the Big Red.

Denison certainly sees quite a bit of snow for about four months of the year. Here is Brietta Ragetta in this winter wonderland.

B
R

Sarah E. Mitchell
Old Greenwich, Conn.
Sociology/Anthropology

Susan E. Morgan
Toledo, Ohio
Psychology

Sally Elaine Morris
Indianapolis, Indidna
English Writing

Kathryn Ann Mueller
Wayne, Pennsylvania
Art

Constance M. Mullane
Lake Forest, Illinois
History

Thomas Joseph Mulvey
Boca Raton, Florida
Philosophy

Sandra Jean Nadherny
Winnetka, Illinois
Communication/Spanish

Sharon L. Naylor
Willowbrook, Illinois
Phil./Political Science

Susan E. Neal
Arnold, Maryland
English

Barbara Nelson
Fairfield, Connecticut
Political Science

Claudia B. Newman
South Greenwich, Conn.
Political Science

Paul M. Nicholas
Simsbury, Connecticut
Political Science

Patricia A. Nicholson
Summit, New Jersey
Political Science

Martha Steele Noyes
Raynham, Mass.
Industrial Health and Fitness

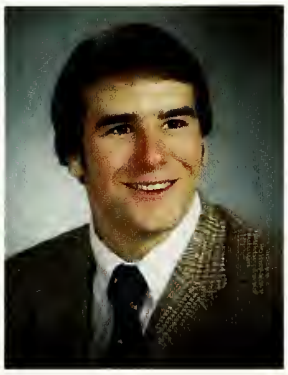

Donald F. Obrecht
Baltimore, Maryland
English

John Fitz. O'Brien
Winnetka, Illinois
English

Jack O'Connor
Wellesley, Mass.
Economics

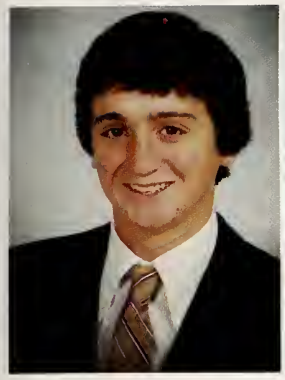

Todd O'Connor
Deerfield, Illinois
Math/Economics

Catherine Faris Oppen
St. Davids, Penn.
International Relations

Paul Wells Orr
Pittsburgh, Pennsylvania
Political Science

Sandra L. O'Sullivan
Wellesley, Mass.
Psychology

Barry Pailet
Brookville, New York
English

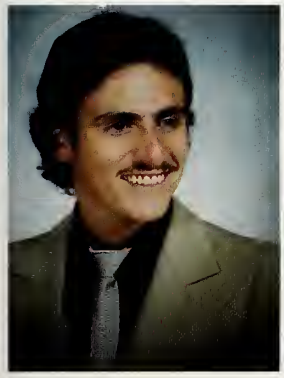

Michael Louis Pantaleo
Chappaqua, New York
Spanish/Music

Stacy Pappert
Chevy Chase, Maryland
English

Elizabeth Ann Paterson
York, Pennsylvania
English Writing

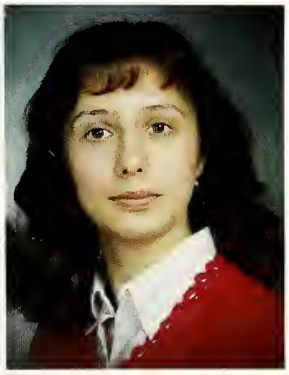

Rhonda Lee Paul
Kane, Pennsylvania
Biology

Warren H. Pence
Milford, Ohio
Biology

Audrey Michelle Perry
Columbus, Ohio
Theatre

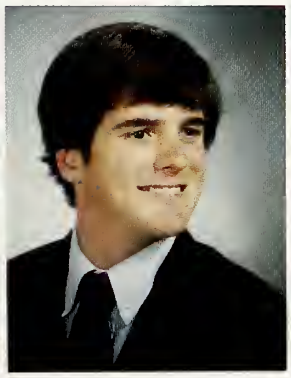

Don Bradley Pettit
Meadville, Pennsylvania
History/Political Science

Arthur E. Phelps, Jr.
Pepper Pike, Ohio
Political Science/History

Dana Lynn Phillips
St. Louis, Missouri
English

Gretchen Pitrus
West Hartford, Conn.
Spanish

Margaret S. Plattner
Melbourne, Kentucky
Political Science

Anne Denison Pollard
Fort Thomas, Kentucky
English

James A. Prentice
Granville, Ohio
Psychology

Darcy Lee Price
Somers, New York
English

Martha Abby Price
Kettering, Ohio
Music

Donald Ross Pritchard, Jr.
Birmingham, Alabama
Political Science

Michelle Puntillo
Sands Point, New York
Political Science

Harriet D. Quinn
New City, New York
Psychology/Pol. Sci.

Brietta E. Ragette
Whitehouse, N.J.
Psychology

Ashby Kendall Raine III
Richmond, Virginia
International Relations

Peter Woodbury Rand
Rockville, Maryland
German/Economics

Lindsay B. Randolph
Mount Kisco, New York
Studio Art

John C. Reece
Concord, Massachusetts
Geology

Eugene L. Reilly
Norwalk, Connecticut
Writing

David Renner
Akron, Ohio
Economics

Thomas D. Reynolds, Jr.
Cincinnati, Ohio
Computer Science

John Willard Rhoads
Wash. Ct. House, Ohio
Theatre

Laura R. Rice
Pittsburgh, Pennsylvania
Education

Roger B. Rice
Naples, Florida
Economics

Deborah Riddle
Easton, Pennsylvania
Math/Economics

Elizabeth Sharpe Ridge
Kansas City, Missouri
Psychology

Michael Joseph Riehl
Baltimore, Maryland
Geology

Christina Anne Rikhoff
High Bridge, N.J.
Political Science

Steven D. Rinaldi
Warick, Rhode Island
Political Science

Penelope A. Risenboroug
Weston, Massachusetts
English/Communication

Smilin' Seniors Heather Luchak and Tracey Biederman.

T
B

Rebecca Robertson
Indianapolis, Indiana
Psychology

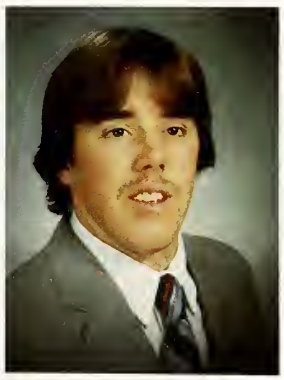

Andy Rodgers
Huntingdon Valley, Penn.
Economics

Gordon A. Roessler
Chardon, Ohio
Math/Eco./German

Leif Agerholm Roll
Durham, North Carolina
Economics

Vincent L. Rollins
Washington D.C.
Comm./Mass Media

Linda Marie Rose
Westfield, New Jersey
Theatre

Ron Rosencrans
Greenwich, Connecticut
History

Norman E. Ross
New York, New York
English

Timothy John Ruppert
Cincinnati, Ohio
Economics

Margaret A. Ryan
Kalamazoo, Michigan
English Writing

Amy B. Sadosky
Waco, Texas
Biology

Jane E. Salisbury
Flossmoor, Illinois
English

Scott M. Santangelo
Cincinnati, Ohio
English/History

Jane Adams Saul
Haverford, Pennsylvania
History

Karen P. Saunders
New Canaan, Conn.
Psychology

John Brooks Savage
Newport Beach, Calif.
Physics/Latin Am. St.

Andrew R. Schattman
Woodmere, New Jersey
Economics

Susan Fay Schauer
Canton, Ohio
BioPsychology

Steven Ward Schmidt
Harrisburg, Penn.
EcoPsychology

Julie Schmied
Stamford, Connecticut
Psychology

Janet Ellen Schutte
Prairie Village, Kansas
Economics/Psychology

Dori Schwarzwaelder
Pittsburgh, Pennsylvania
Economics

Jane Frances Scipione
Worthington, Ohio
Math/French

Barbara Valerie Scott
Granville, Ohio
Political Science

M
C

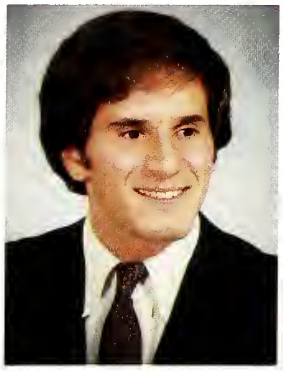

Paul A. Scrudato
Scotch Plains, N.J.
Political Science

Ann Barnard Seaman
North Salem, New York
Cinema

L
H

Michele A. Seeger
Imlay City, Michigan
Po. Sci./Economics

Ann M. Sensenbrenner
Neenah, Wisconsin
Psychology/French

Top: Rob Goering, Reed Spiegel and Mike Curry celebrate their senior year.
Below: Watching the Big Red from Sig Hill — Anne Pollard and Pete Hueber.

Anne K. Sessions
Bloomington, Illinois
Pol. Sci./English

Joseph S. Sferra, Jr.
Campbell, Ohio
Maht Math

William Scott Sheldon
Pepper Pike, Ohio
Biology

Andrew M. Shoop
Fairborn, Ohio
French

David L. Silbaugh
St. Petersburg, Florida
Sociology

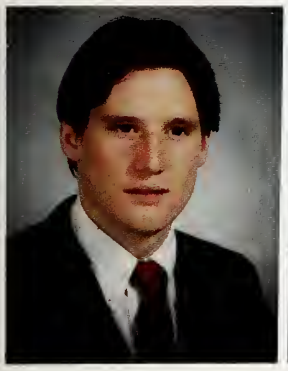

Timothy O'Connell Skelly
Westlake, Ohio
Economics/Politcal Science

Mark A. Smiles
Bernardsville, New Jersey
Economics

Maurice M. Smith
Billings, Montana
Economics

Morgain Lehman Smith
Litchfield, Connecticut
Art History/Studio Art

Shelley G. Smith
Newton Square, Penn.
Psychology

Vanessa Kay Smith
Glenford, Ohio
History

Scott Jordan Sowrey
Piqua, Ohio
Psychology

Nina Levick Sperry
Litchfield, Connecticut
Psychology

Reed S. Spiegel, Jr.
Lancaster, Pennsylvania
Political Science

Eric Atkinson Stabler
Washington D.C.
History

Cornelius Stamp
Charlottesville, Virginia
Biology

Amy Steinberg
New York, New York
Psychology

Rissa Steinhardt
Fairfield, Connecticut
History

Eric A. Steinman
Fort Thomas, Kentucky
History

Katherine B. Stephens
Barrington, Illinois
Political Science

Shelia Crowley and Susan Britt enjoy the Indian Summer sun watching the Big Red.

A
F

Jill Norton Sterrett
Glencoe, Illinois
Art History/Chemistry

Suzanne Elizabeth Stitt
Pittsburgh, Pennsylvania
Economics

James M. Stokes
Lake Forest, Illinois
Psychology/English

Jonathan J. Stone
Greenwich, Connecticut
History/Economics

Marcie Lynn Stoshak
Warren, Ohio
Biology

Joan St. Sauveur
Fitchburg, Mass.
Theatre

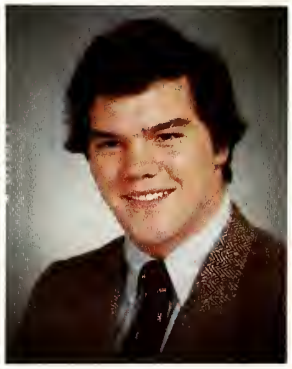

Frederick T. Suppes, Jr.
Gates Mills, Ohio
Pol. Sci./Communication

Richard B. Swan
Westfield, New Jersey
History

David William Swanson
West Dennis, Mass.
Political Science/French

Neil Sweney
Columbus, Ohio
French

Megan Taylor
Grand Rapids, Michigan
Biology

Peter Brodt Taylor
Dover, Massachusetts
Economics/Art History

Matthew B. Thoburn
Aurora, New York
Geology

Linda S. Thomas
Vienna, Virginia
Psychology

Andrew R. Timmerman III
Cooperstown, New York
Economics

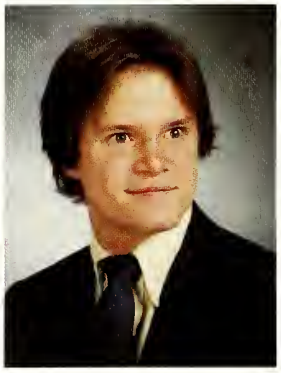

Peter Townsend
Windsor, Ohio
Physics

James D. Tracy
Strongsville, Ohio
Economics

Mark H. Trammell
Buffalo, New York
Political Science

Kim Avery Trotter
Buffalo, New York
Theatre

Eric C. Trulson
Chappaqua, New York
Economics

W. David Tucker
Devon, Pennsylvania
Economics/Pol. Sci.

Richard L. Ughetta
Scarsdale, New York
Economics

Melanie S. Vanderhoof
Lyndhurst, Ohio
Speech/Communication

Dorian J. Vieregg
Winnetka, Illinois
English

Lawrence S. Viola
Reading, Massachusetts
Writing/Philosophy

Steven E. Vita
Chicago, Illinois
Studio Art/English

Kazi Doray Volk
Maplewood, New Jersey
Psychology

Matthew W. Ward
Sudbury, Massachusetts
Economics

David McCance Warner
West Hartford, Conn.
Spanish

Leslie Delvon Watson
Baltimore, Maryland
Computer Science

Laurie A. Watters
Erie, Pennsylvania
Communication

Elizabeth W. Wattles
Bedford, New York
Art

Mary Ellen Watzka
Kingston, New York
Psychology/Dance

Anne C. Weaber
Downingtown, Penn.
Math

Christopher Alan Weals
Columbus, Ohio
American Studies

Carlin C. Weidlein
Pittsburgh, Pennsylvania
English

Scott David Weiner
Akron, Ohio
Math

Diane S. Wesley
Stamford, Connecticut
Sociology

Amanda Mary Whelan
Troy, Michigan
Economics

James Henry Whelan
Cohasset, Mass.
History

Tina Marie White
Mineral Wells, W.V.
Dance

Michael A. Wiley
Pittsburgh, Pennsylvania
Economics

James Willits
Penllyn, Pennsylvania
Psychology

Patricia Ann Wills
Dunkirk, New York
Psychology

Leo Winter III
Scarsdale, New York
Pol. Sci./Psychology

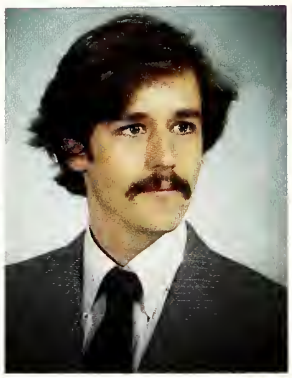

Michael Ward Wisner
Rowayton, Connecticut
Span./Econ/Lat. Am. St.

Meg Wolf
Shaker Heights, Ohio
Economics

Joanna Wolfe
Paramus, New Jersey
Sociology

Kearney D. Wood
Wheaton, Illinois
History/English

Thomas S. Wood
Bannockburn, Illinois
History

Ann C. Woodworth
Cumberland, Maine
History

Jerry Lynn Wright
Frazeysburg, Ohio
Economics

Kathleen J. Wyder
Vancouver, Canada
English

Victoria L. Yates
Pittaburgh, Pennsylvania
Economics

Laura Ellen Zeiger
New Canaan, Conn.
Anthropology/Psy.

Amy Steinberg and Anne DeVault play with their new friend.

Gerry A. Zeiler
Washington D.C.
History

Rodney R. Zimmer
Margate, Florida
Computer Science/Econ.

Andrew Q. Zweig
Birmingham, Michigan
Political Science

Seniors Nor Pictured

Jay H. Bolling — Rosemont, Pennsylvania (Economics)
Peter Bridston — Grand Forks, North Dakota (Poly Sci.)
A. Douglas Cann — Monkton, Maryland (Geology)
R. Duff Collins — Ann Arbor, Michigan (Geology)
Lynne A. Greene — Clarendon Hills, IL (Religion/Women St.)
Frank A. Griffith — Reynoldsburg, Ohio (Economics)
Jeffrey Guenther — Barrington, Illinois (Economics)
Linda Huffman — Bay Village, Ohio (Economics)
Donald C. Kent — Worthington, Ohio (Biology)
Norman M. Kubbins — Pepper Pike, Ohio (History)
John M. McFadyen — Milwaukee, Wisconsin (History)
John D. Pavlik — N. Huntingdon, Penn. (Geology)
William A. Snell Jr. — Medford, New Jersey (Physics)
Perri Wright — Swarthmore, Pennsylvania (English)

C
W

A
K

C
B

L
H

1. Shelia Crowley, Peter Lake, Martha Donahue, and Matt Deiner hosted the famed Khomanawanaleyia. 2. Angie Barnes and Cheryl Bland interview two Denison prospects? 3. "You've got to be kidding!" — Ann Sensenbrenner.

1 MS

2 AK

3 LL

4 AK

5 AS

6 KF

1. Morgain Smith and Linda Huffman in New York City — very chic! 2. The Girls — Amy Fox, Barb Nelson, Carlin Weidlein, Holly Ackley, Susan Britt, Shelia Crowley, Shelly Smith, Martha Donahue, Ellen Letourneau, and Cathy Oppen. 3. Lynn Atkinson. 4. Natalie Hansen and Mike Weinse. 5. "Give me a break." — Sandy O'Sullivan. 6. Those boy's can be sooo crazy — Eric Stabler, Rob Egan, Peter Lake, and Norman Ross.

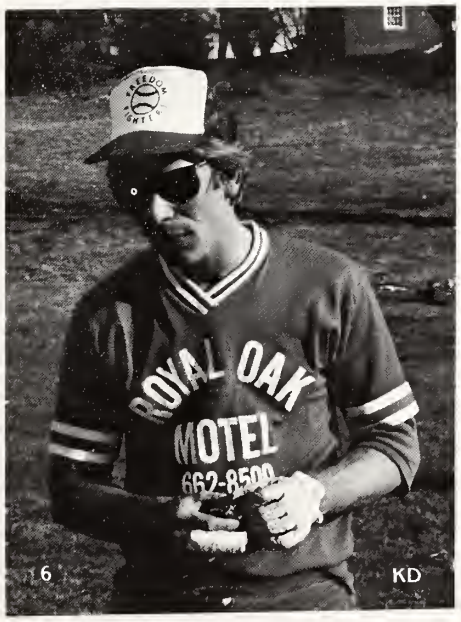

1. Wendy Fuller and Stacy Pappert celebrate the Roaring 20's. 2. What's so interesting Tim Skelly? 3. "Aw, come on don't take our picture!" — Tony Lind and Brian Campbell. 4. Road trips — a common phenonmenon — Sue Schauer, Sally Barkan, JoAnn Douglas and Wendy Gregory. 5. Connie Mullane relaxing at the end of four long years. 6. Smokey Healey takes a breather after his turn at bat. 7. Kim Timmons took her senior year away from Denison.

1. Smile girls — it's your SENIOR YEAR — Nancy Bowden and Cathy Oppen. 2. Phil MacBride and John Kundtz. 3. Steve Hornblow — You mean seniors actually study? 4. Kari Volk and Martha Donahue at Pi (Denison's Women's Drinking Society) tapping. 5. A stunded Linda LeBeau — What happened to those four years? 6. Enjoying a Big Red Football game — Caren Campbell and Reed Spiegel. 7. Diane Wesley. 8. Marcie Stoshak on the Quad. 9. Small get togethers during senior week were found everywhere — Mandy Whelan, Bruce Lowrey, Megan Mahoney, Dan Foy and Tom McLoughlin. 10. Take a little dip Cheryl? — Norm Ross, Cheryl Campbell and Matt Deiner. 11. "Oh my God, am I really graduating? — Eric Stabler.

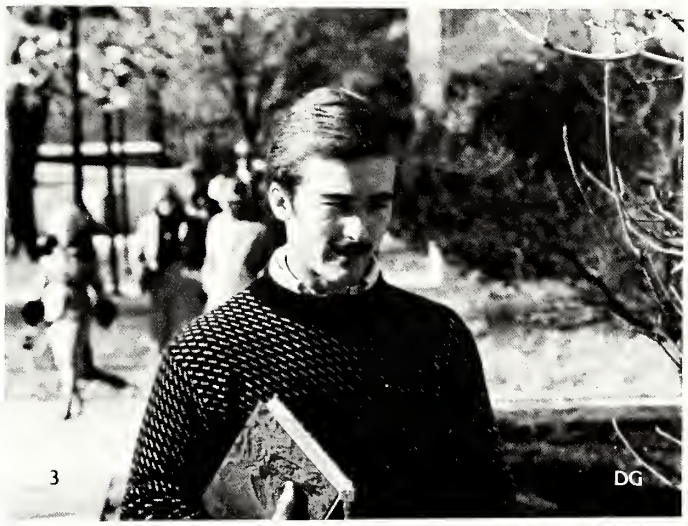

6 DG

7 MD

8 DG

9 CD

MD

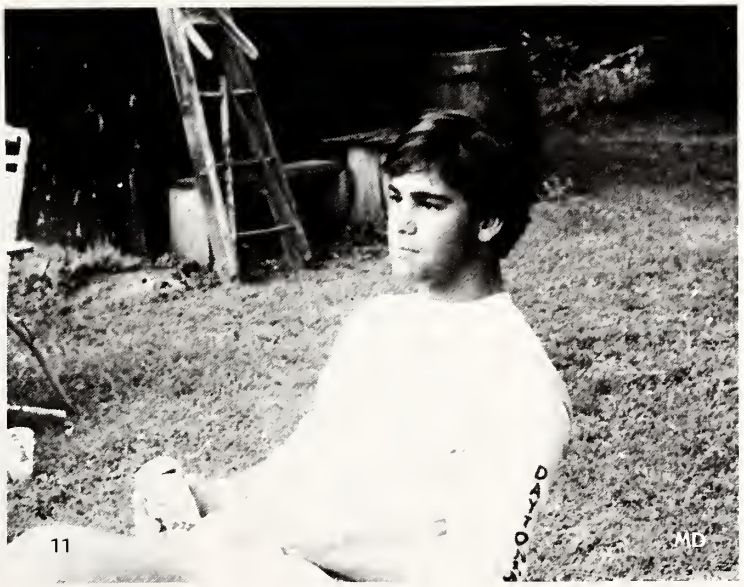
11 MD

MD

2
CD

3
DG

MD

MD

6
DE

7
MD

8
DG

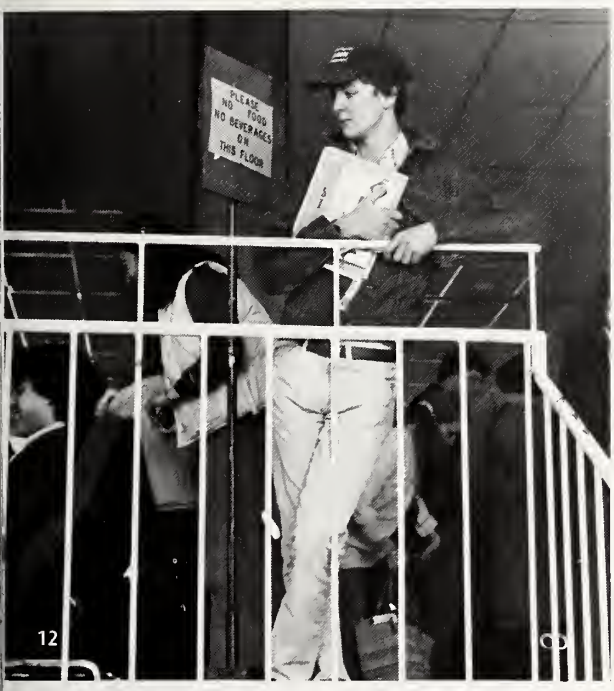

1. Betsy Hendrickson. 2. Jane Saul and friend. 3. Denison Pom Pom's — Bev Hoover. 4. Celebrating graduation — Chris Rikoff, Amy Sadosky and Scott Weiner. 5. "Hey Ruppes! She's taking our picture!" — Cathy Fitzgerald and Tim Ruppert. 6. Perri Wright spent her senior year in Dublin, Ireland. 7. Leslie Brown. 8. Paul Nicholas helped pull for Sig at Kappa Sig's Tug-of-War. 9. Friends we'll never forget — Kathy Stephens and Tracey Biderman. 10. Senior week was a time to sit and chat — Mike Wisner and Meg Wolf. 11. Scoping in the Union — Todd Bryant. 12. "We drink BEER!" Dave Renner, Cliff Deveny, Peter Frame, Warren "Zevon" Meyers and Al Winslow. 13. Bill Snell. 14. Gerry Zeiler. 15. Jay Dinan.

Graduation — May 29, 1982

Commencement was held Saturday morning on Deeds Field. It was the first time in many years that it was held outside. The speaker for the Class of 1982 was Lin Distel. The commencement speaker was the Honorable Helen Suzman, a member of the Parliament of the Republic of South Africa, who's speech was entitled "Dissent and South Africa." To add to the day, Denison's own Hilltoppers sang "Alma Mater Indelible" and "Graduation Day." They even sang "Try to Remember" to Mrs. Good who was celebrating her **th birthday. Then Provost Louis Brakeman and President Good presented the Class of 1982 with their diplomas. All in all, the day was a big success.

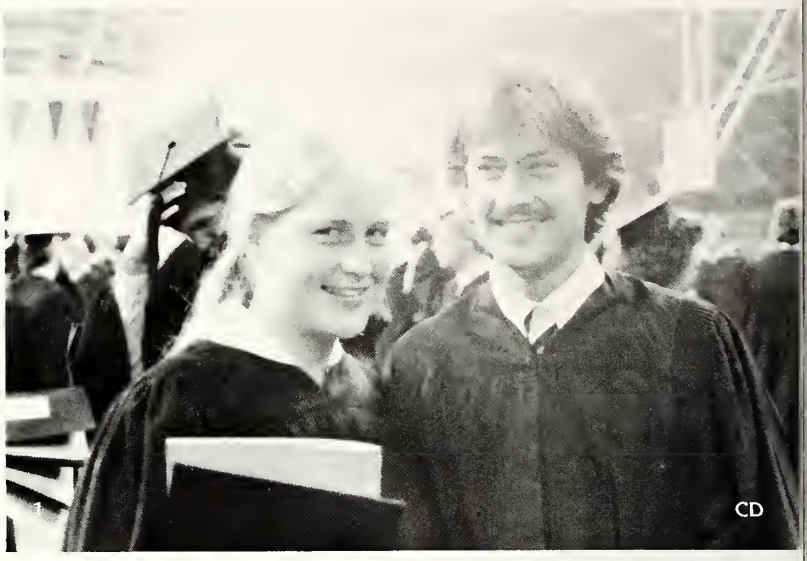
CD

2 CD

3 CD

4 CD

5 CD

6 CD

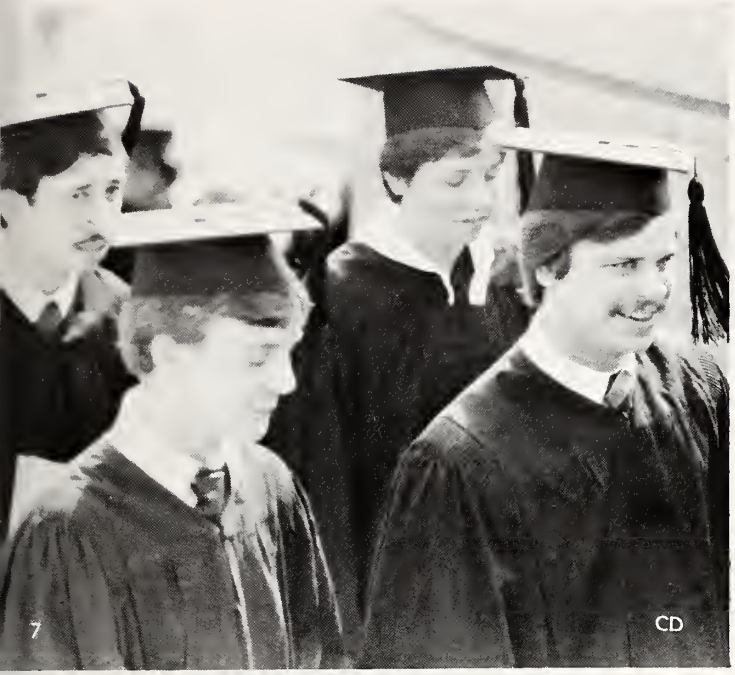

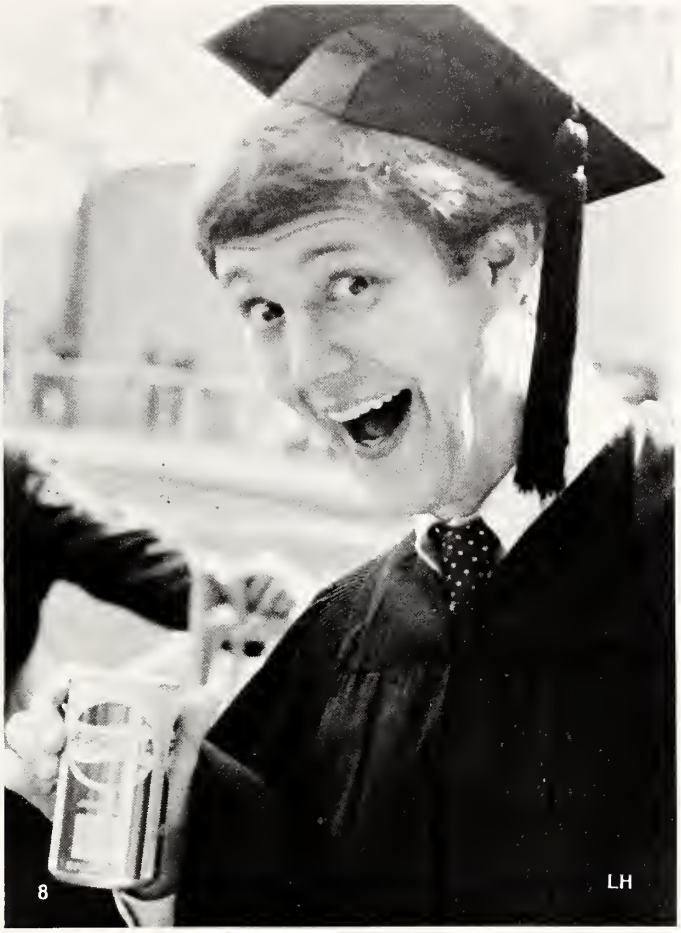

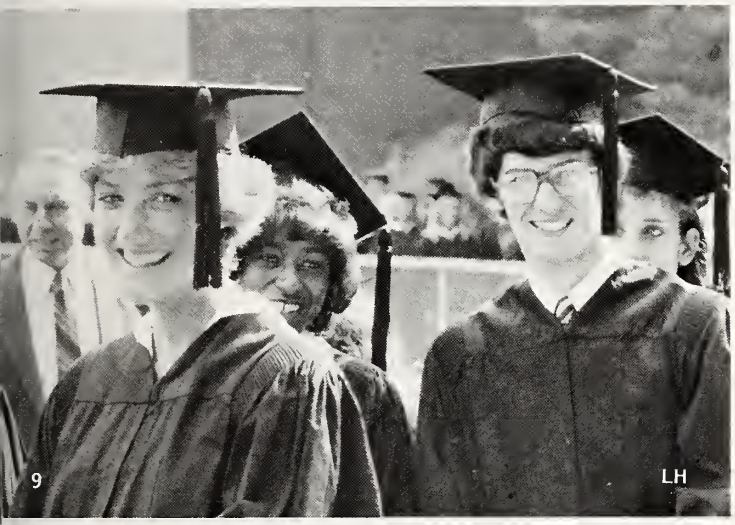

Anticipation filled the Class of '82 as we lined up in the gym. . . 1. Phil MacBride and Betsy Gallegher. 2. Everyone quickly looked up their name in the program — was it really happening? 3. As soon as we were put in order, we moved out of it! 4. Smiles ran amuck — Debbie Riddle, Meg Wolf, and Lizanne Brickman. 5. & 6. Finally, we were ready to go.
And the Processional began . . .
7. By pairs we slowly moved into the stands — Roger Butler, Todd Bryant, Tina Buehler and Bob Bry. 8. "Surprised to see me here?" — Peter Frame. 9. The excitement ran through everyone — Anne Pollard, Adrienne Powell and Jim Prentice. 10. Whistling away the time — Nancy McFerran, Jeff Mason and Suzanne Landon. 11. "I'm gonna get you!" — Megan Taylor and Peter Taylor.

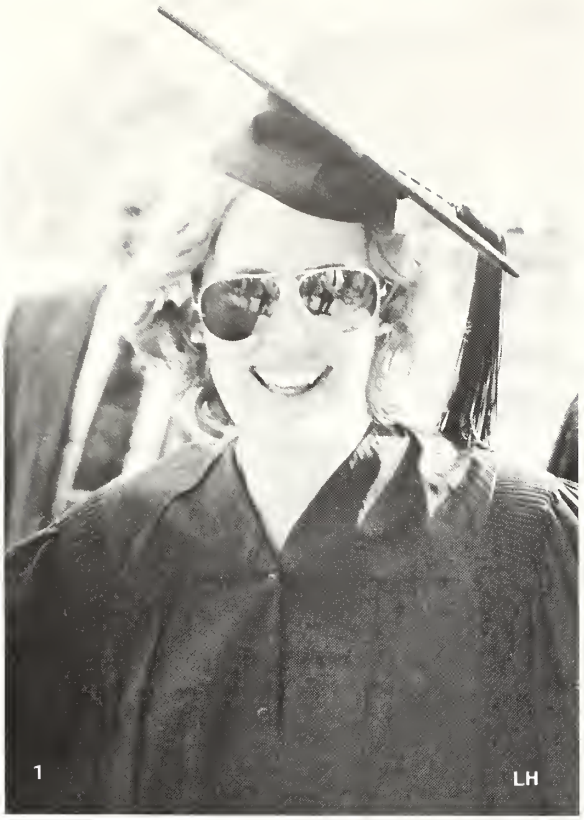
1
LH

LH

3
LH

4
LH

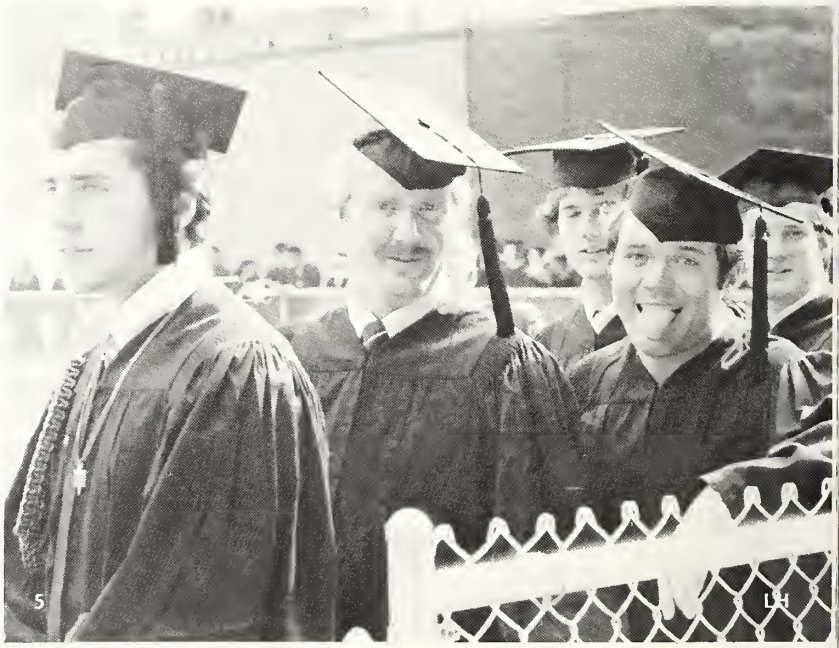
5
LH

1. Amy Fox. 2. "What's behind the program Andy?" — Andy Rodgers, Gordon "Snake" Roessler, and Leif Roll. 3. Anne Sensenbrenner. 4. They made it through the year as roomamates and seniors — Laurie Lundquist and JoAnn Douglas. 5. "HaHaHa — I made it!" — Joe Sferra, Steve Shepard and Andy Shoop. 6. Greg Heher (Where?). 7. & 8. The faculty and platform party followed the Class of '82 into the stadium. 9., 10. & 11. An anxious group!!

The Ceremony . . .
1. & 2. President Robert Good presided over the ceremony. 3. Commencement speaker Helen Suzman. 4. The Hilltoppers sang to the graduates and their guests 5. Lin Distel was the class speaker. 6. DCGA President Paul Nichols receives congratulations from President Good. 7. Class Valadictorian Chris Weals is greeted by Co-Governors Al Mancini and Megan Mahoney. 8. President Good does his imitation of Greg Kisloff imitating Bob Good!
And the diplomas kept coming . . .
9. Carrie Dobbs. 10. Peter Haines. 11. Pat Wills. 12. "It was a fight, but I made it!" — Fred Suppes.

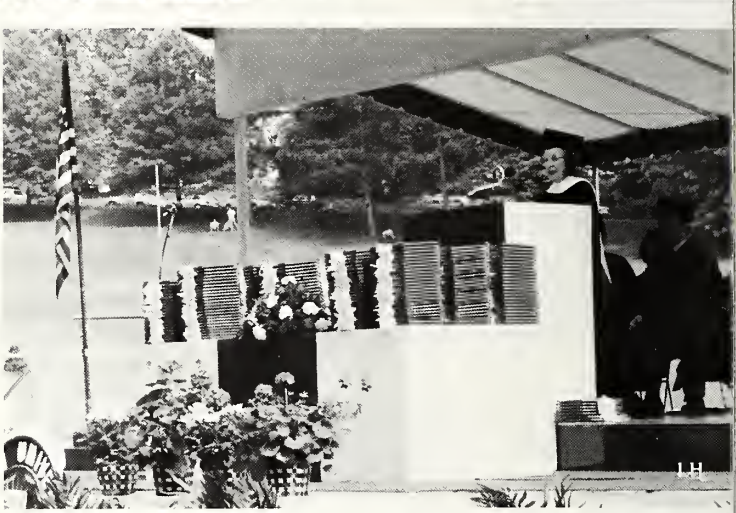

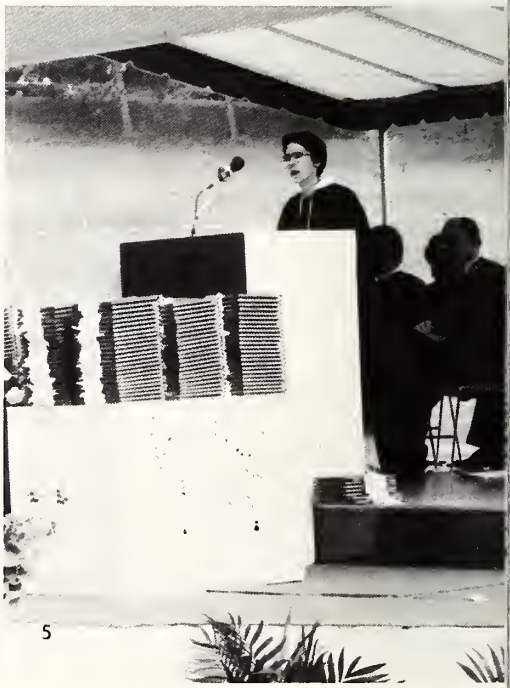

6 LH

7 LD

LH

9

LH

12 LH

HAPPY GRADUATES!!
1. Ron Rosencranz. 2. Laurie Lundquist. 3. Tom McLoughlin 4. Sandy O'Sullivan. 5. Steve Hornblow. 6. & 7. Rodney Zimmer rounded out the Class of '82 and (8.) the shouts of joy were heard all over campus, along with the fireworks from the Fiji porch!

1 LH

2 LH

3 LH

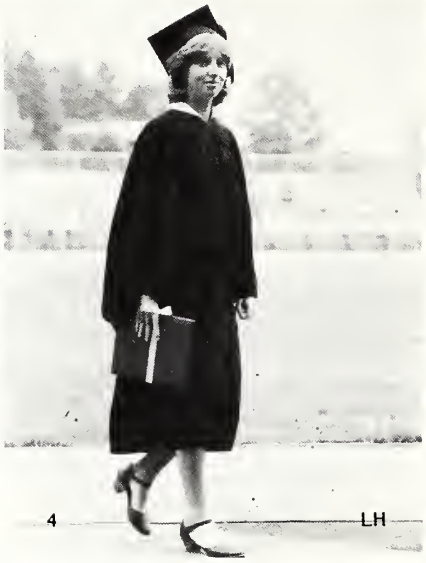
4 LH

5 LH

6 LH

7 LH

8 CD

The Wingless Angels

Rick Swan, Paul Nicholas, Ron Rosencrans, Barry Pailet, Steve Schmidt, Eric Steinman and Matt Deiner.

Trez

Shelley Smith, Ellen Letourneau, Shelia Crowley, Shelia McGovern, Claudia Newman, Jill Sterrett, Riisa Steinhardt, Susan Britt and Betsy Ridge.

STUDENT LIFE

In Memory

Susan Elisabeth Ryder

When you're down and troubled/And you need some loving care/And nothing, nothing is going right/Close your eyes and think of me/ And soon I will be there/To brighten up even your darkest night.

You just call out my name/And you know wherever I am/I'll come running to see you again/Winter, Spring, Summer or Fall/All you have to do is call/And I'll be there/You've got a friend.
(You've Got a Friend, by Carol King)

Shower the people you love with love/Show them the way that you feel/Things are gonna work out fine/If you only will, do as I say.

Shower the people you love with love/Show them the way you feel/ Things are gonna be much better/If you only will.
(Shower the People. by James Taylor)

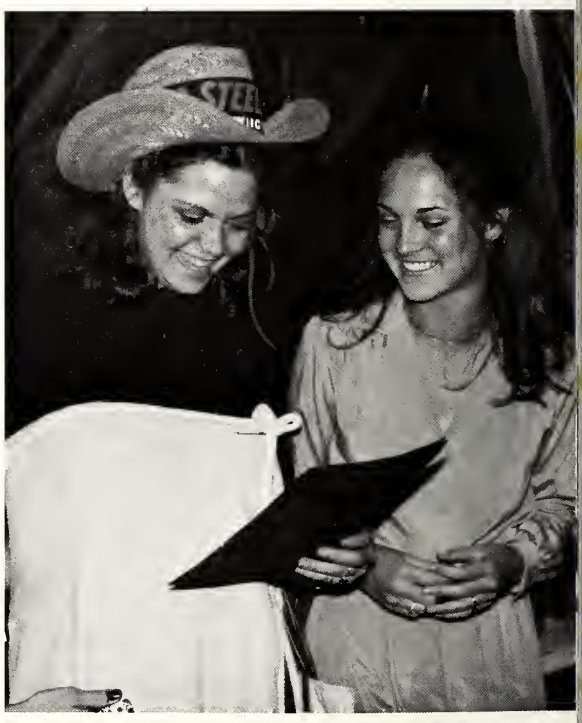

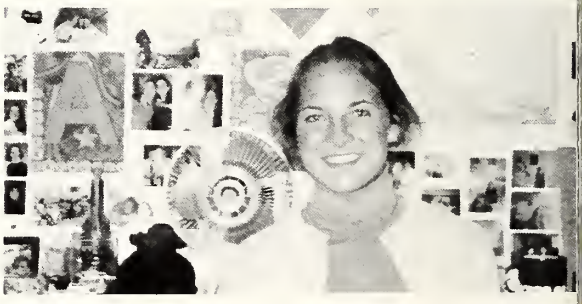

With much love, A.G., L.Q., L.R., L.C., L.M., C.D., Kappa Alpha Theta, and the women of Huffman Hall 1982.

Of . . .

Laura Coffin Carter

. . . Without words, in friendship, all thoughts, all desires, all expectations are born and shared, with joy that is unacclaimed.

When you part from your friend you grieve not;

For that which you love most in her may be clearer in her absense, as the mountain to the climber is clearer from the plain.

(**The Prophet,** Kahlil Gibran)

With much love, N.J, B.L., D.F., T.S., P.M., A.T., M.M., J.B., A.F., C.D., the Women's Lacrosse team, Kappa Alpha Theta, and the women of Huffman Hall 1982.

Homecoming 1981

Homecoming fell on a beautiful Fall weekend and many alumni came back to Denison. 1. There was lots of plugging for the Anniversary Campaign 2. President Good officially dedicated Deeds Field. 3. Greg Kisloff announced at the parade which ranged from (4.) horses to (5.) floats. 6. Even the Faculty participated. 7. Denison's PomPom's performed at halftime of the football game and (8.) the Kappa's released their annual lot of balloons for charity. 9. Spirit filled the stands!

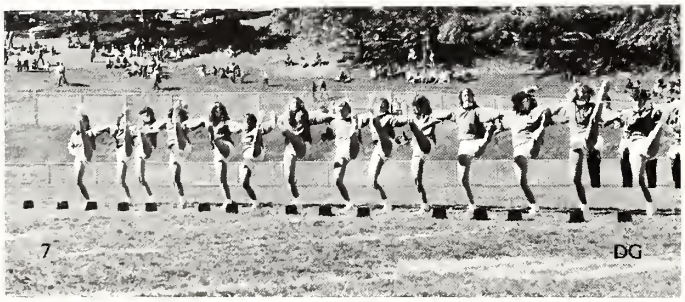

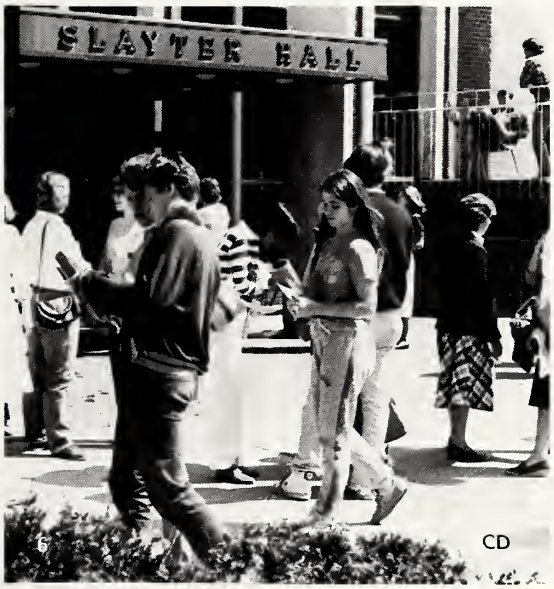

There are many daily sights on top of the hill . . . 1. The most common sight of them all. 2. Ulf Nilsson makes his daily trek to the Quad. 3. We check our mail boxes at least five times a day. 4. Jim Anderson leads a tour. 5. Biz Dan on her way to SAGA. 6. A crowded sidewalk in front of Slayter. 7. Doane Library and the new Learning center. 8. Debbie French on her way home after a long day. 9. Jon Vance, one of the helpful and busy Slayter Desk workers.

The events of the year were widely varied . . . 1. The Special Olympics — Anne Gilson, a special friend, Jane Balkey and Lisa Currie. 2. William Shakespeare recited some of his work in front of the Union. 3. & 4. There was even singing on the South Plaza for the first time in a number of years. 5. K.C. Bauman and Molly Denison at a Roarin' 20's party. 6. The debutantes arrive at the Mock Debutante Ball. 7. The winning Broomball team from Avalanche — (front) Scott Weiner, Tom Guild, Meg Filoon. (back) Rob Egan, Barb Nelson, Amy Fox, Jill Liney, Scott Sowry, Shelly Smith, and Andy Rodgers.

Although we hate to admit it, studying is an integral part of Denison. But we don't all study in the library . . . 1. Many use Walkman's to drown out the noise, or to "drown out" the books! 2. Mark Simon tries the Academic Quad, with a little twist! 3. The Spring attracts many to the outside. 4. The benches outside of Shepardson are a good reading spot. 5. Greg Sharkey studies at the Kappa Sig house.

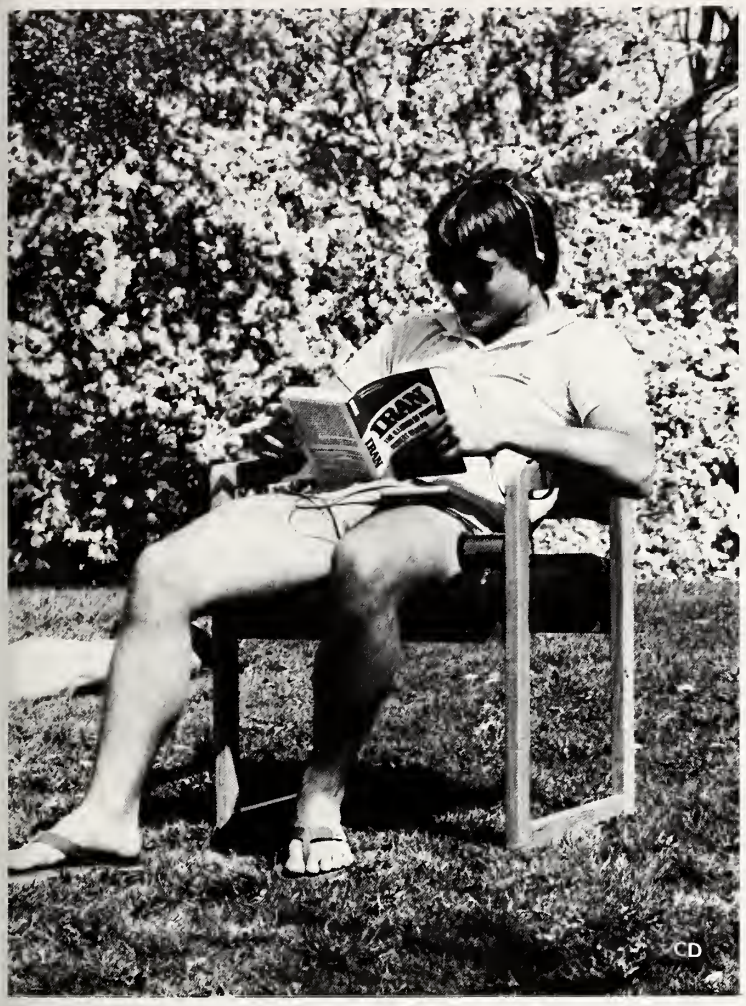

But what's the most important part of Denison? The people . . . 1. Meg Wolf, Rod Richards, Lisa Wolff and Lizanne Brickman. 2. Cathy Jordan. 3. Sharon Dobbins. 4. John Zarchen. 5. Chris O'Keeffe. 6. A relaxing Saturday — Jim Hendricks, Craig Stillwagon, Tom Reynolds, Dana Pike, Keith Gordon, Kevin Kluge, Andy Mulligan, Dick Roger Schwartz, Mike Matthews, Keith Turco and Dan Paro. 7. John McConkey. 8. Jen Day and Lis Massengill. 9. Claudia Repp and Marleigh Liggett. 10. Two friends in Slayter. 11. Dana Cohen 12. Kristi Anderson. 13. Dan Foy. 14. Bill Eaton. 15. Laurie Habgood, Lizz Rice and Crinny Berger.

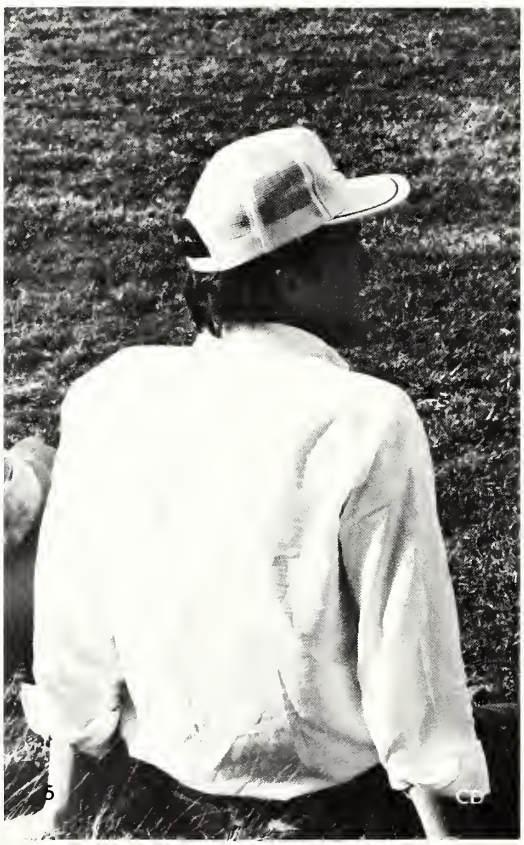

7 LH

8 MR

9 CD

10 CD

11 DG

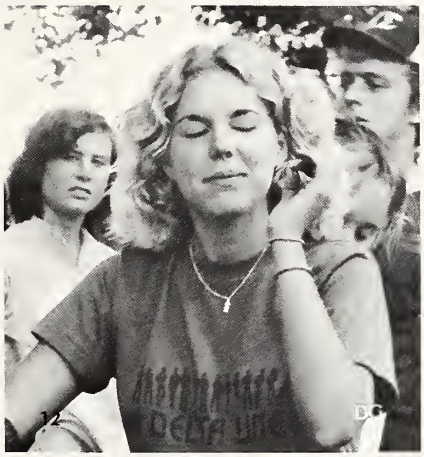
12 DG

13 MD

14 LH

15

STUDENT ADS

SPRING BREAK 1982

DAYTONA

JITNEY

DO HER

WE'RE DOOMED

ORLANDO

WHAT'S THE MATTER, SCARED?

HIGH BOY

FLORIDA

SHROOM FACE

33 CASES

SCAR LADY

I AM SOMEBODY I KNOW YOU ARE

OLD MILWAUKEE

SCHLEPAGOCK

WINNEBAGO

WARREN

JIT IN YOUR EYE

DAMAGE

DAYTONA POLICE

XTASCA

RIG

WAZZLE

KIM

THE MAGIC BUS

SEWAGE

DECKED IN THE EAR

DUCK HEAD

WE'LL NEVER MAKE IT

LID

RUFUS

BE COMPETITIVE

BALL GAME

STABES

KATIE

SCOTTIE

ROPE

THE SUGAR HILL GANG IS IN YOUR TOWN

DANCING HIGH CURRENT

KOMO

HIT MICKEY

SKI BOAT

10 KNUCKLE BRAINS

SPACE SHUTTLE

BACARDI DAY

BARNACLES

KELLY'S

ON THE WALL

PIQUES ZILLA

JAN ON THE BEACH

POMPANO

LET'S MAKE A PACT

FORT LAUDERDALE

LOVE IS THE ANSWER!

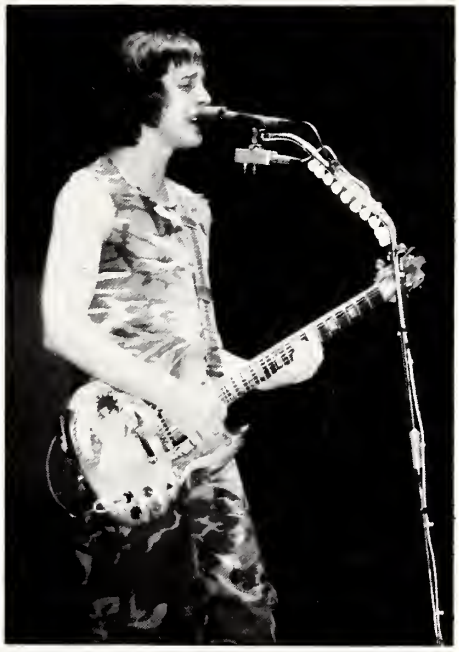

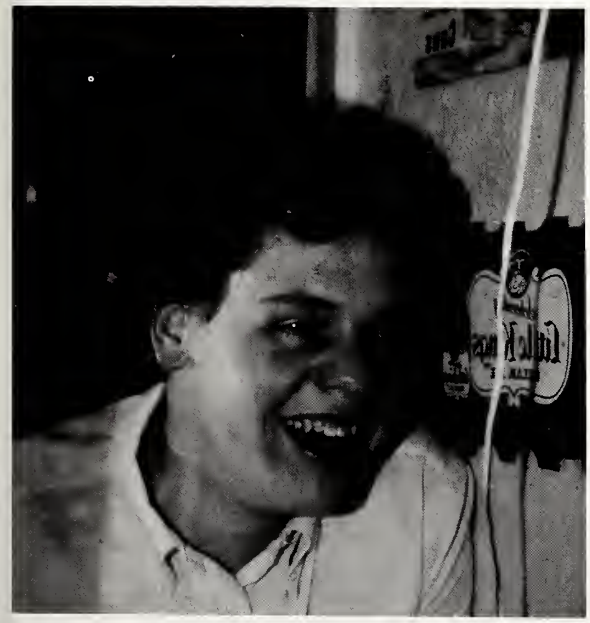

THE PEOPLE

3

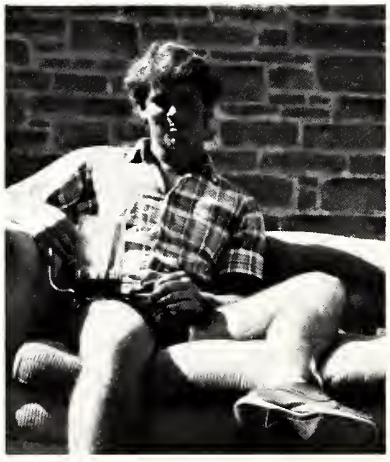

diet
pepsi

LAKE SUNAPEE N.H

DOWNTOWN
MAGNETAWAN

Laurie Cathy Anne Carrie Lisa Libby Lizz

Hi LOSERS . . . How can I ever thank you? It was a FUNKY year . . . Econometrics . . . Mt. Olympus . . . Polyester Pants . . . Yearbook . . . MV . . . Michigan . . . Big Red Football games . . . DP . . . November 20th . . . RR . . . Volare . . . FUBAR I . . . Flo . . . Doug . . . Bill . . . SAGA at 4:45 every day . . . the GoGo's . . . TeVee . . . "Talk Much?" . . . Killer Bunny . . . Wizard Bunny . . . the 3rd tier . . . Study Breaks . . . Tab and cream donuts . . . Roommates . . . Bah Ha Ha . . . FOB . . . BM . . . RE . . . Kegs . . . Quarters . . . Putting who to bed? . . . Hangovers . . . Honda . . . SPI . . . JL . . . Choice seats in the library . . . ASK . . . 3 hours in the Union every morning . . . Geography . . . "I'm gonna fail" . . . FUBAR II . . . Midnight phone calls . . . Roadtrips . . . Hobart . . . Princeton . . . Wilmington . . . "Just take Rt. 80 and we'll be in Kentucky in no time" . . . High Street . . . NYC . . . Haircuts . . . SNOW . . . tripping over poles . . . interviews . . . maids . . . breaking glasses . . . Stu . . . Crew cuts, Akron and little dogs . . . OWU Derby Day . . . Mike . . . Preydog . . . Dana . . . "What ride back?" . . . GJH . . . Trust funds and new cars . . . Dacquiris . . . HB . . . **On Golden Pond** . . . "Bet ya" . . . Huffman Beach . . . Swimming at Granville Apartments . . . "I'm blowing off work today" . . . SJC . . . "What a joke" . . . Doug . . . Bill . . . TM . . . Gambier at sunrise . . . Exams . . . Bud Light . . . Stormy nights with good friends . . . "What are they doing in that room over there?" . . . Molson's . . . Rides up to Beta . . . Burger King at 2 AM . . . Couch burning . . . Housecleaning . . . Strangers in your bed . . . May 27th . . . "Get down on it" . . . Granville Inn . . . Pizza Hut . . . "I'm so sorry you guys" . . . "You're so drunk" . . . "Get the worms out of my hair" . . . Champagne . . . SAE . . . BP . . . Blowing chow and bragging about it . . . "It's no big deal" . . . "Nothing major" . . . Graduation . . . I'm glad you were there (some of you at least) . . . Meadsville . . . the Big Apple all summer . . . Tons of love, laughter and tears.

2nd floor Smithies
"Has anyone seen my roommate?"
Freshmen "HTH"
NGB
Smith Beach
Hogie Man
"Marco? . . ."
Pillow Fights
Birthday balloons
Shorney — 2 west
"There's a huge hole in the wall!"
"Ellen, you have a phone call."
Theme parties
Tug
Bud
Torchlight Pyros
Study Breaks

Kappa Sig
J-Term '82
"Snack is served."
Checking out at Big Bear
Speed reading
Computer mail
Ground floor and Strohs
Ice-skating
Rocky Horror
Heartaches
Swapping Clothes
Easter dinner
Formals
Boluxie — Spring '83
Western road trip — January '84
Tears, Love and Laughter!!

Tracey, Ellen And Lisa

— Together —

First Two Years At Denison

What A Long Strange Trip It's Been
CALIFORNIA
SKOAL
Here's lookin' at 'cha, Dearie!
MT. SAN ANTONIO
"BALDY"
10,064
SKOAL
CONTESTANT
I jumped out of an Airplane at
Cleveland Sport Parachuting
IMPORTED
ORIGINAL
DORTMUNDER UNION
Preuss. Staats-Medaille
für gewerbliche Leistungen
DARK BEER
POMONA COLLEGE & CLAREMONT VILLAGE TRACK CLUB OPEN MEET
FIJI

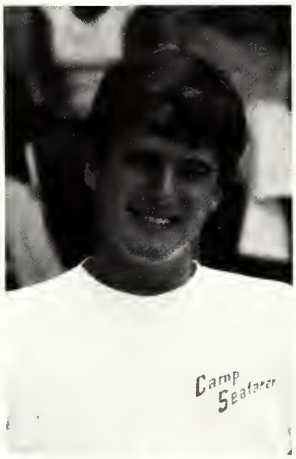
Camp
Seafarer

RH
DENISON

SUCK FACE WITH A CASE

JAN. 30-31

"I don't think they would have understood"....

Shaw

Halliday Inn®

OF DENISON

THE WORLD'S
INNKEEPER
1981-1982

Suite 105-115

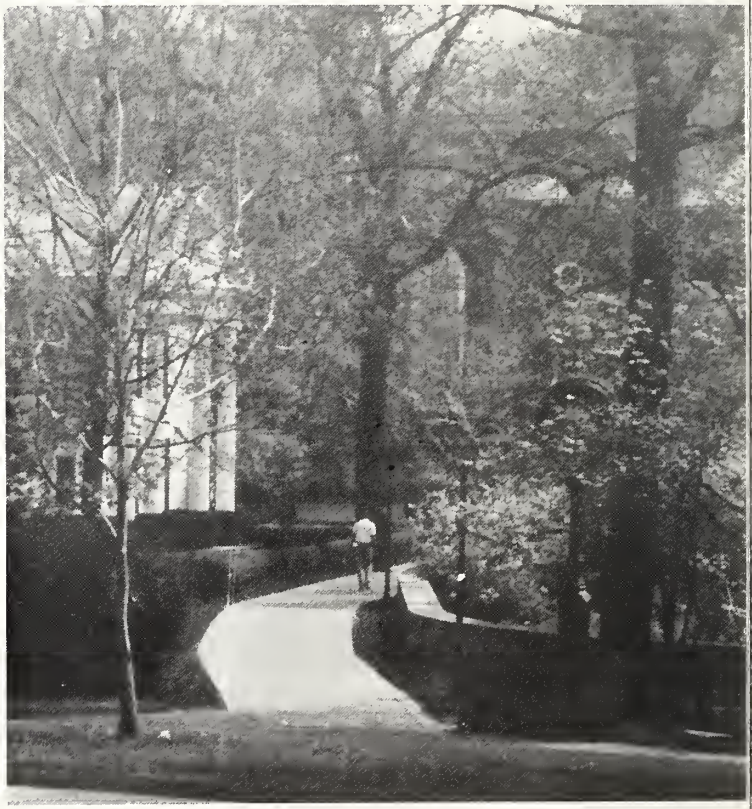

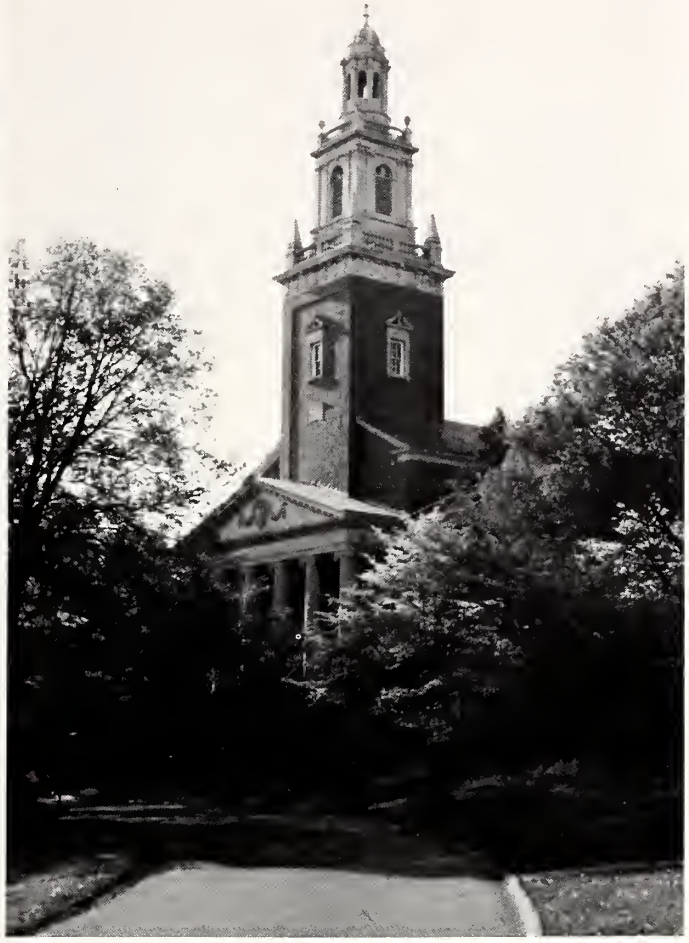

A

Abel, D. 24, 48
Abele, B. 22, 48
Abell, E. 24
Abell, S. 23
Abramson, W. 29
Ackley, H. 10, 146, 168
Adams, J. 30, 51
Adams, K. 27
Agin, L. 27
Aichholz, D. 52
Aiken, S. 120
Alaimo, D. 30
Alaimo, T. 53
Alexander, C. 51, 146
Alford, T. 31
Allen, B. 6
Allen, L.S. 50
Allison, G. 53, 146
Almond, K. 23
Alston, E. 27
Ambrosino, V. 24
Amorocho, C. 27
Amoroso, C. 25, 54
Anderson, C. 23
Anderson, J.H. 21, 187
Anderson, J.L. 29, 86
Anderson, J.A. 23, 48
Anderson, K. 190
Anderson, M. 54
Anderson, R. 146
Antico, J. 24, 48
Appelman, M. 27, 50
Ard, J. 23
Arend, K. 23, 54
Armour, W. 23, 146
Armstrong, L. 25, 54
Armstrong, V. 2, 113
Arnold, H. 21
Arnold, K. 31, 146, 153
Arnold, W. 57
Arther, J. 23
Arther, S. 6
Arvanigian, K. 30
Ascher, L. 28, 54
Ashworth, J. 146
Athey, S. 24
Atkinson, L. 22, 121, 146, 168
August, S. 29
Augustin, C. 21, 105, 6
Auvil, L. 30
Azar, M. 146
Azjoul, W. 22

B

Babcox, W. 143
Bach, K. 23, 50
Backenstoe, G. 23
Baganz, M. 46, 107, 208
Bagdasarian, L. 54
Bahlman, B. 146
Bailey, L. 24, 50
Bailey, V. 24, 50
Baily, A. 24
Baird, W. 57
Bairs, T. 27
Baker, E. 2. 9, 24, 50
Baker, J.R. 23
Baker, J.K. 24, 54
Baker, R.A. 48, 146
Baker, R.L. 23
Baker, S. 21
Balabon, T. 23, 50
Balbach, V. 25, 146
Balkey, J. 50, 188
Ballivian, D. 108
Banks, J. 45, 116
Banwell, P. 134
Barber, W. 134
Barkan, S. 38, 111, 146, 169
Barker, J. 57
Barnes, A. 23
Barnes, A.D. 147, 167
Barnett, B. 57
Barrett, R. 14
Bartlett, C. 136
Barton, B. 5, 24, 51
Bartunek, N. 23, 50
Batchelder, R. 23
Bauknigght, R. 23
Bauman, A. 24
Bauman, K. 51, 188
Baur, A. 23
Baxter, K. 45
Baxter, S. 23
Beaghen, P. 23, 116
Beale, D. 30
Beall, K. 24, 121
Bean, J. 23, 55
Bean, T. 24, 51
Beatty, R. 46
Beauparlant, T. 28, 122
Beck, M. 30, 51
Beck, R. 21
Beck-von-Peccoz, K. 23, 50, 121
Becker, G. 29, 55, 136
Beltz, C. 12, 51
Benedict, A. 54
Benner, A. 30
Bennett, B. 33, 147
Bennett, E. 147
Bennett, K. 51
Bennett, M. 27
Berger, C. 20, 24, 190
Berman, D. 17, 49
Biederman, T. 147, 161, 173
Biegler, T. 46, 142, 147
Bilello, C. 121
Billhardt, J. 147
Birmingham, C. 5
Bjornson, E. 30
Black, K. 21
Blake, P. 23
Blalock, D. 6, 31
Bland, C. 25, 33, 247, 267
Blevins, B. 23, 33, 7
Block, A. 128
Block, C. 24, 51
Block, M. 50
Blondal, R. 23
Blow, A. 29
Blumenfeld, A. 31, 147
Boehme, P. 127
Boeschenstein, D. 124
Bogut, J. 44
Boles, A. 23, 116
Bolgard, S. 57
Boll, M. 21
Bolling, J. 167
Boltres, M. 17, 23, 116
Boltz, J. 2, 12, 24, 50
Bongiovanni, P. 50, 121
Bookman, J. 44
Booth, S. 23, 48
Boothroyd, D. 27
Boquist, K. 21, 48
Borgia, M. 30
Borkowski, C. 147
Bou, S. 147
Boutelle, W. 55
Bovaird, A. 33, 123, 147
Bowden, N. 25, 54, 7, 170
Bowers, L. 27
Boyd, B. 23
Boyd, K. 57, 122, 142
Boykin, T. 23
Boyle, T. 22
Bozzo, J. 30, 33, 51
Brainard, K. 29, 51
Braun, E. 50
Breen, B. 2, 49, 7
Brehm, P. 52, 147
Brennan, S. 12, 121
Brenner, A. 51
Brenner, H. 29, 50
Brew, K. 20, 147
Brice, R. 57, 148
Brickman, L. 50, 8, 175, 190
Bridge, J. 33, 8
Bridston, P. 139, 166
Briner, J. 21
Briner, M. 44
Brisbin, R. 23, 53
Britt, S. 10, 148, 164, 168, 181
Broderick, C. 48, 148
Broughton, A. 51
Brown, B. 29
Brown, C. 134
Brown, D.M. 120
Brown, D.S. 27
Brown, D.A. 28, 50
Brown, H. 51
Brown, K.B. 102, 148
Brown, K.C. 148
Brown, L. 51, 148, 173
Brown, M.J. 28, 33
Brown, M. 31
Brown, P. 2, 9, , 134
Brown, R. 54
Brown, S. 53
Bruce, B. 51
Brumback, E. 24, 48, 148
Bry, R. 55, 148, 175
Bryant, E. 173, 175
Bryden, M. 2, 30
Bubb, K. 23
Buckingham, E. 54
Buckingham, S. 9, 30, 55
Buckles, G. 23, 116
Buehler, B. 25, 121, 148, 175
Buhrendorf, S. 23
Bunten, B. 49

Burdge, B. 23
Burns, M. 27
Burton, D. 23
Burton, R. 134
Butler, R. 8, 175
Butler, S. 113
Butler, T. 136, 148
Buzby, S. 23
Byrd, J. 23
Byrne, T. 6, 55

C

Cable, K. 44
Cady, B. 51
Caestecker, A. 24, 113
Cahill, M. 51
Cahill, S. 50
Caldwell, R. 148
Calhoun, J. 30
Calloway, C. 27
Caltrider, D. 27
Camargo, I. 148
Cameron, C. 8
Campbell, B. 31, 169
Campbell, C.R. 23, 50
Campbell, C.J. 48, 148, 170
Campbell, C.A. 50, 148, 170
Campbell, E. 113
Campbell, K. 8
Campbell, L. 20
Campbell, R. 48
Campbell, S. 28
Campbell, S.G. 23
Campbell, S.M. 51
Cann, A. 45, 167
Cannell, J. 23
Cappetta, C. 23, 50
Caprio, C. 23, 50
Carb, S. 2
Carduner, B. 120
Carell, S. 22
Carey, C. 49, 8
Carlson, G. 29, 116
Carlton, K. 23
Carney, M. 50
Carpenter, E. 51
Carpenter, J. 48
Carpenter, W. 21
Carroll, J.L. 50, 149
Carson, T. 116
Cart, R. 23, 139
Carter, L. 24, 50, 123, 185
Carver, S. 134
Casanova, L. 24, 54
Case, J. 52
Cassarino, L. 29, 54
Casto, J. 48
Cathers, J. 24
Cecchi, D. 21, 2
Cecchi, J. 149
Cervon, L. 27, 149
Chadha, B. 33
Chamberlain, M. 55
Chambers, M. 27, 149
Champenois, M. 51
Chapin, C. 24
Charles, M. 2, 9, 12, 51, 113
Charman, C. 126, 149
Chaufournier, S. 24, 54
Cheema, J. 21, 48
Chenzoff, C. 127
Chew, T. 27, 55
Chiatalas, T. 20, 23, 0, 149
Childester, L. 24
Choe, H. 23
Chotlos, P. 116
Church, M. 24, 51
Churukian, M. 27
Clapp, S. 28
Clark, M. 30, 48, 128
Clarke, R. 30, 52
Clarkson, J. 46
Cleaves, E. 51
Cleworth, P. 23
Click, D. 23, 116, 140
Clough, B. 21
Coalfleet, W. 31, 9
Cochran, A. 25, 33
Cochrane, K. 21, 122
Coeper, L. 20, 25, 113
Cohen, B. 32
Cohen, D. 190
Cole, M. 23
Collins, M. 46, 124
Collins, R. 167
Colton, H. 23
Colwell, T. 149
Combs, M. 31
Compton, S. 48
Conant, J. 149
Connell, G. 57, 120
Conover, E. 27
Conte, A. 23
Conwicke, L. 23
Cook, L. 28, 51
Cooke, C. 48, 9
Cooperrider, J. 30
Coplin, R. 23
Coppage, E. 21
Corcoran, M. 55, 140
Cordova, A. 46
Corelli, M. 23
Cornette, V. 29
Cornwell, S. 23
Cory, J. 5
Corso, R. 57
Coughlin, J. 53
Cowles, K. 23
Cracchiolo, C. 51, 149
Craig, D. 44, 149
Cramer, J. 107, 116
Crawford, C. 23, 33
Crawford, E. 29
Crawford, L. 51, 123
Crensen, W. 55
Crichton, K. 33
Crocker, A.H. 24
Crocker, A.H. 5, 23, 51
Cross, E. 30
Cross, J. 23
Crotty, A. 50
Crouch, C. 23, 54
Crowley, S. 10, 20, 54, 149, 164, 167, 181
Crown, J. 54
Cruikshank, A. 23, 33, 149
Cucco, F. 23
Cullen, J. 27
Culley, R. 23
Culver, G. 27
Cummings, G. 57
Cundey, D. 57
Cunningham, J. 31
Cunningham, P. 149
Currie, E. 17, 50, 188, 208
Curry, M. 23, 150, 162
Curtis, S. 23
Curtis, T. 23
Curtis, T. 29
Cushman, R. 14
Cutler, J. 24
Cutting, J. 57, 150

D

Dahan, P. 27
Dahl, D. 25
Dalbey, K. 29, 51
Dalton, D. 50, 150
Dan, B. 37, 54, 187
Danielson, P. 50, 150
Davidson, D. 23, 48
Davis, D. 24, 33, 150
Davis, E. 24, 54
Davis, S. 27, 48
Davis, T. 30, 53
Day, J. 21, 190
Day, R. 27
deConciliis, G. 25, 48, 150
Deeds, J. 23
Deering, M. 24
Deiner, M. 49, 146, 150, 167, 170, 181
Dekker, R. 31, 33, 150
DeLambo, D. 21
Dellinger, H. 128
DeMarco, K. 24, 50, 113
Dembrak, J. 24
Denison, M. 31, 51, 150, 188
Derrickson, K. 27
Derwin, M. 30
Desch, M. 32
Detwiler, J. 29, 3
DeVault, A. 150, 166
Deveny, T. 45, 150, 173
Dickson, J. 24
Dieben, D. 27, 108, 123
Difilippo, A. 45, 116, 134
DiFilippo, J. 23, 45
Diggs, J. 150
Dillard, N. 5, 51, 123
Diltemiz, D. 30, 33, 108
Dinan, J. 173
Distel, L. 127, 178
Ditsler, J. 27
Doan, S. 22
Dobbins, S. 21, 190
Dobbs, C. 24, 33, 150, 178, 208
Doepke, D. 21, 150
Donaghy, J. 123
Donahue, M. 10, 151, 167, 168, 170
Donegan, M. 55
Donley, D. 17, 33, 93

Donoho, W. 24, 51
Donovan, B. 48
Doran, L. 22, 50
Dorf, J. 52
Doubell, E. 23
Douglas, J. 54, 121, 151, 169, 177
Dow, F. 23
Dowling, M. 27
Dowling, W. 23, 122, 142
Doyle, W. 23
Draper, E. 108, 208
Drebin, G. 21
Dresser, D. 151
Driscoll, C. 208
Dubiel, K. 51
DuBois, C. 30, 50
Duebin, E. 55
Duff, S. 29
Duffy, J. 29, 124
Dunn, K. 151
Dunn, N. 23
Dunn, R. 57

E

Eakin, E. 14, 23, 33, 50
Eaton, W. 49, 134, 190
Ecker, S. 50
Economides, L. 52
Edgar, J. 151
Edwards, T. 38, 104
Egan, R. 49, 151, 168, 188
Eggers, C. 23, 51
Ekvall, E. 44, 151
El-Zawahry, S. 108, 208
Elander, R. 23, 116
Elcock, J. 23
Elcock, T. 22, 111
Eldracher, J. 51, 127
Eliasberg, S. 51
Elisha, M. 55
Ellers, A. 23
Elliott, R. 116
Elliott, T. 23
Ellis, S. 27
Elniski, T. 121
Else, L. 24, 51
Emmons, P. 23, 54
Engelsmann, M. 50
Englert, E. 30
Ensign, E. 29, 33
Ensign, S. 23
Epkins, C. 48
Erickson, J. 55
Erickson, K. 31
Ernst, M. 120
Evans, E. 51
Evanson, D. 151
Ewy, G. 54
Ezzo, D. 23

F

Fair, R. 124
Falcone, E. 54, 151
Falknor, K. 28
Farrell, E. 21, 33, 151
Farrington, C. 23
Faulkens, D. 116
Fedorchak, S. 48, 151
Feld, E. 23, 51
Ferguson, B. 17, 57, 93
Ferrill, M. 28, 50
Fibbe, J. 48
Field, T. 24, 54
Filoon, M. 10, 24, 123, 188
Findley, A. 51
Fisher, G. 151
Fisher, K. 54
Fisher, K.K. 2, 30
Fisher, R. 24, 54, 123
Fitts, D. 53, 151
Fitzgerald, C. 151, 173
Fitzwilliam, K. 54
Flaherty, R. 52
Flaherty, T. 24, 126
Fleenor, L. 30
Fleming, C. 5, 33
Flowers, L. 23
Flug, J. 2, 14, 45, 116
Flynn, P. 151
Focke, J. 50
Foertsch, D. 24, 127
Fogg, R. 6, 22, 33, 151
Folan, M. 29
Forbes, L. 50
Ford, C. 29, 48
Forley, M. 30
Foster, M. 22, 121
Foust, C. 29, 50
Fox, A. 10, 24, 33, 123, 151, 168, 177, 188
Foy, D. 44, 151, 170, 190
Frame, P. 14, 17, 33, 93, 151, 156, 173, 175
Francis, C. 31, 151
Frank, M. 25, 48
Frank, M. 23
Franks, L. 23
Franz, T. 23
Franz, T. 108
Fraser, M. 152
Frazer, L. 23
Frazza, L. 28
Freehill, K. 51
Freeman, W. 23
French, D. 187
French, S. 24, 51
Frenzel, K. 2, 5, 10, 24, 38, 50
Freytag, E. 24
Friedlander, D. 50, 152
Friedman, L. 44, 0
Fruehauf, L. 5, 50, 123
Frymier, M. 116
Fukuda, T. 28, 52, 108
Fuller, M. 22, 121
Fuller, W. 152, 169
Funderburg, R. 27

G

Gagliardi, A. 127
Gaines, R. 6, 10
Galante, P. 54
Galbraith, G. 152
Gall, D. 30
Gallagher, M.C. 29
Gallagher, M.E. 152, 153, 175
Gallagher, R. 46
Gallaway, M. 21
Galleher, E. 31, 120, 152
Galleher, H. 23, 136
Galloway, B. 29, 33
Gardner, E. 27
Gardner, L. 107, 152
Gardner, S. 48
Gargiulo, W. 33
Garverick, G. 23
Gaspari, D. 23, 122, 142
Gatti, D. 23, 122, 2
Gatti, D. 24, 54, 122
Gaulache, G. 23
Gay, A. 142
Geary, S. 23
Geiger, J. 122
Gerberg, J. 54
Gerbus, T. 120, 2
Gerhard, T. 30
Gerlach, L. 50, 152
Gerling, R. 53
Gibbons, D. 208
Gibbs, H. 23, 124
Gibson, E. 23, 51
Gidley, T. 27
Gilbert, K. 23
Gilbert, P. 24
Giles, M. 24, 51
Gilkes, B. 152
Gilkes, M. 152
Gileson, M. 25, 113
Gillette, L. 20, 51
Gilliam, D. 49, 152
Gilmore, S. 31
Gilson, A. 17, 24, 50, 188
Glass, T. 33
Glazebrook, L. 25
Gleeson, J. 116
Glerum, J. 124, 152
Glosser, J. 57, 152
Glover, J. 23, 33
Glover, K. 23, 51, 208
Glusic, J. 23, 152
Goebel, G. 27
Goldie, J. 54, 123, 126
Goodman, G. 5
Goodspeed, J. 44, 139, 152
Goodspeed, P. 2, 143
Gordon, H. 30, 50
Gordon, K. 139, 190
Gordon, T. 23
Gorman, D. 23
Gosinger, M. 50
Gould, A. 23, 50
Graden, B. 31, 105, 128, 152
Graham, D. 120, 190
Granberg, T. 30
Grandfield, I. 32
Grant, J. 127
Gray, L. 23, 33
Gray, P. 152
Gray, R. 30
Graziano, D. 52
Green, D. 29, 49, 116

Green, T. 134, 136, 152
Greene, G. 120
Greene, L. 155, 167
Greene, S. 24
Greenewald, C. 21
Greeno, P. 23
Gregory, W. 169
Griffin, M. 29
Griffith, F. 21, 167
Griffiths, G. 27
Grifo, C. 50
Griley, D. 27, 33, 152, 208
Grindley, A. 31, 54
Grinstead, J. 25, 153
Groff, M. 153
Grotto, J. 44
Grove, S. 28, 33, 54
Groves, V. 21, 54
Gruel, L. 22
Grune, S. 29, 116
Guenther, J. 167
Guild, T. 49, 188
Guju, N. 113
Gulden, C. 55
Gullickson, L. 23, 48
Gullenbaga, P. 27

H

Habgood, L. 9, 25, 104, 190, 208
Haggerty, M. 24
Haines, P. 153, 178
Hale, D. 27
Halkyard, M. 153
Hall, K. 5, 24, 123
Hall, L. 23, 56
Halverstadt, J. 23, 120
Hamilton, J.J. 23, 120
Hamilton, F. 23
Hamilton, J.W. 21
Hamod, L. 27, 50
Hamren, L. 31, 153
Hanford, L. 23
Hanna, S. 140
Hansel, B. 23
Hansen, L. 29, 48
Hansen, N. 24, 50, 153, 168
Harlow, E. 30
Harmon, R. 14, 22
Harrington, J. 22, 105
Harris, J. 33
Harris, L. 23
Harrison, B. 153
Hart, A. 33, 105
Hart, K. 28
Hart, P. 30, 54
Hart, R. 120
Hartman, L. 24, 51
Hartsock, C. 21, 33, 2
Hatfield, E. 51
Hauser, C. 153
Haverstick, D. 116
Hawryluk, J. 24
Hawthorne, K. 22, 153
Hayashi, R. 23
Hayes, D. 21, 50
Hayman, R. 116, 153, 157
Haynes, T. 27
Healey, M. 31, 134, 153, 169
Heath, A. 31, 139
Heher, G. 49, 134, 153, 177
Heldman, C. 29
Hellen, J. 23
Helsley, S. 55, 190
Hemlein, G. , 120
Hendren, K. 23
Hendrickson, E. 153, 173, 208
Henkel, C. 23
Hendricks, J. 116, 190
Hering, S. 24, 50
Herndon, M. 21
Heron, P. 29
Herzog, L. 23, 53
Hess, E. 28
Hess, K. 30, 50
Hesse, G. 30
Hester, K. 24, 33, 50
Heyman, C. 45
Hiegel, M. 29
Hiel, R. 23, 140
Hiestand, J. 21, 0
Higgins, E. 24, 54
Hilgartner, C. 23, 54
Hillenbrand, M. 24
Hickley, K. 24
Hinkle, T. 27
Hobbs, W. 23, 85
Hocking, J. 153
Hodges, L. 21, 51
Hoegel, S. 24
Hoekstra, R. 57
Hoen, E. 28
Hoffman, A. 22, 54
Hoffman, F. 45
Hoffman, J. 24, 50
Hofstetter, J. 208
Hogan, K. 21, 208
Hoge, T. 153
Holbrook, E. 25
Holland, J. 23
Hollandsworth, S. 51
Hollar, J. 23, 116
Holler, R. 50
Hollingsworth, K. 116
Holmes, G. 23
Holt, S. 153
Homeyer, C. 29
Hoover, B. 25, 153, 173
Horan, S. 120
Hornblow, S. 57, 153, 170, 180
Horner, K. 10, 17, 44, 93
Hosterman, J. 22, 124, 142
Houck, J. 23, 154
Houston, P. 23
Hovdesven, S. 24
Howard, J. 121
Howe, J. 23, 57
Howell, S. 50, 154
Hrasky, W. 53
Hubbard, D. 23
Hueber, P. 45, 136, 154, 162
Hueber, S. 54
Huff, D. 142
Huffman, L. 167, 168
Hughes, K. 154
Hughes, R. 23
Hulshizer, L. 29, 51
Humphrey, R. 28
Humphreys, V. 27, 51
Hunter, A. 51
Hunter, L. 26, 50, 208
Hunter, W. 30, 52
Hussey, C. 23
Hutchen, T. 27, 123
Hutton, M. 25, 154

I

Iandimarino, D. 23, 48
Ianuly, L. 30
Iglehart, A. 113
Inboden, A. 23, 142
Irish, B. 21
Irvin, E. 136
Irwin, J. 154
Ivey, L. 48, 154

J

Jacobson, T. 30, 51
Jameson, J. 154
Jansen, L. 23, 127, 140
Jaworski, P. 154
Jeffers, D. 30
Jenkins, J. 10, 121
Jenkins, P. 12
Jochem, V. 57
John, A. 136
Johns, C. 50
Johnson, A. 27, 127
Johnson, G. 52
Johnson, J. 5, 24, 50
Johnson, K. 24, 33
Johnson, L.W. 21
Johnson, L.E. 24
Johnson, M. 24, 51
Johnson, N. 23
Jones, D. 21, 143
Jones, E. 55
Jones, G. 29, 48
Jones, K.E. 21, 50
Jones, K.B. 22
Jones, S. 154
Jones, S.R. 116
Jordan, C. 190
Josenhans, C. 30
Joslyn, M. 57
Judson, V. 24
Jump, T. 45, 116, 0

K

Kaiser, B. 31, 154
Kaiser, M. 28, 51
Kaloust, D. 30, 51
Kane, N. 28
Kantner, J. 53, 124
Kaplan, M. 154
Karpoff, M. 154
Katz, L. 29, 54

Kaufman, R. 6, 23, 33, 136, 154
Kearns, K. 2
Keaton, T. 23
Keeler, S. 116
Keller, B. 124
Keller, D. 29
Keller, K. 154
Kelley, C. 54
Kelly, E. 23, 52
Kennedy, D. 30, 53
Kennedy, P. 45, 154
Kennedy, S. 27
Kenney, J.P. 30
Kenney, J.D. 29
Kenney, J.E. 2, 140, 154
Kent, D. 134, 167
Kernahan, W. 154
Kernohan, J. 52
Ketelhut, N. 23, 50
Kienzle, R. 23, 116
Kimball, K. 155
Kimberly, M. , 22
Kimmerle, W. 23, 34
King, E. 50
King, N. 24
King, R. 134
Kirsch, R. 27
Kisker, E. 27
Kisloff, G. 17, 93, 155, 178, 186
Kline, B. 24, 50
Kloss, R. 155
Kluge, K. 45, 142, 190
Knetzer, J. 12, 116, 0
Knight, J. 155
Knight, R. 24
Knowlton, J. 23
Koehler, K. 28, 51
Kolva, T. 12, 136
Koozer, J. 44
Kopp, J. 50, 155
Kraft, R. 44, 116
Krane, V. 121
Kresse, K. 33, 155
Krider, C. 24, 51
Krill, J. 29, 57
Krivchenia, E. 22
Kroll, R. 23, 33, 155
Kromer, A. 124
Krueger, R. 57
Kruse, K. 29
Kruse, S. 24
Kubbins, N. 167
Kuhn, J. 51
Kuhr, B. 23
Kindtz, J. 155, 170
Kuntz, M. 50
Kurker, M. 33

L

Laine, A. 29
Lake, P. 116, 155, 167, 168
Lake, R. 123
Lancione, J. 23, 116
Landon, S. 48, 155, 175
Langton, W. 28, 52
Larson, A. 30, 48
Laudick, M. 30
Laurin, P. 29, 50
Lavallo, S. 52
Lavely, J. 27
Lavery, M. 23, 57
Lawson, E. 2, 10, 51
Layton, I. 32, 155
LeBeau, L. 155, 170
Leedy, C. 25, 48
Leedy, J. 23
Leenhouts, M. 23, 50
LeFevre, M. 51, 155
Leidy, J. 53
Leiser, B. 33, 116
Lemieux, C. 31, 49
Lemmon, T. 22
Lemp, R. 24, 51
Lennen, A. 27
Lennon, J. 27, 120
Letizia, D. 5, 208
Letourneau, E. 155, 168, 181
Leuchter, J. 10, 155
Levers, M. 24
Levine, D. 30
Levitt, S. 52
Lewin, S. 27
Lewis, M. 48
Lieber, S. 50
Liggett, M. 5, 24, 34, 123, 190
Lim, C. 27
Lind, A. 155, 169
Linden, L. 21, 54
Lindstrom, D. 53
Lineberger, J. 55
Liney, J. 54, 188
Linscott, P. 24, 33, 54
Lippincott, E. 23, 50
Litt, R. 17
Litton, E. 25, 48
Liu, Y. 108
Livingston, D. 108
Lockhart, J. 24, 123
Loehnert, T. 0
Loewenthal, J. 24, 123
Lowhnert, T. 140
Loewenthal, J. 50
Loflin, G. 156
Lohman, V. 24
Lohmann, V. 54
Long-Harris, K. 30
Long, V. 27, 48
Longhta, S. 156
Lord, F. 139
Loughlin, J. 27, 45
Lovelady, R. 48, 156
Lowman, S. 27
Lowrey, B. 156, 170
Loy, J. 52, 156
Luchak, H. 50, 156, 161
Lufkin, S. 31, 156
Luhtanen, R. 108
Lundberg, A. 2, 22, 156
Lundquist, L. 10, 12, 156, 177, 180
Lundy, J. 122
Luther, K. 24, 54
Luther, V. 30, 208
Lydon, K. 54, 156
Lyman, R. 23, 116
Lynch, A. 156
Lynch, R. 156

M

MacBride, P. 122, 142, 156, 170, 175
MacCrate, T. 136
MacElwee, S. 23, 45, 136
Macgregor, I. 108
Machado, P. 27
Mack, M. 156
MacKeever, L. 50
MacKimm, L. 50
Macklin, C. 120, 208
MacLea, S. 113
MacLetchie, H. 23, 48
Maddux, T. 45, 136, 156
Mahaney, J. 23, 45, 116
Mahoney, M. 31, 50, 156, 170, 178
Mahoney, T. 29
Makee, D. 157
Malia, C. 24
Mallon, M. 28
Mancini, A. 44, 157, 178
Mandletort, E. 33, 157
Mandus, E. 157
Manigault, A. 29
Mann, T. 44
Mann, B. 28
Mann, W. 30, 52
Manning, S. 25, 51
Manolis, A. 24
Marlovits, G. 21
Marracco, P. 21
Marsh, E. 17, 50
Marsh, E.W. 51
Marshall, B. 48
Marshall, D. 124
Marshall, R. 28, 52
Marson, B. 52
Martinez, J. 32
Martt, S. 6
Mason, J. 22, 157, 175
Massengill, L. 21, 190
Massie, M. 116
Mastrian, A. 29, 49
Matthews, K. 55, 190
Mattimoe, E. 157
Maxwell, M. 27
Mayerson, M. 21, 54
McAdow, E. 23
McBride, K. 55
McCabe, E. 48
McCahan, T. 136
McCall, M. 24, 33
McCarthy, D. 55, 120, 140
McCartney, D. 157
McCarty, J. 23, 116
McClear, K. 139
McClory, D. 29
McConkey, J. 44, 134, 190
McCraw, D. 116
McDermott, E. 24, 50
McDevitt, B. 116
McDonald, K. 23, 48
McDonough, J. 23, 33
McEntee, S. 157
McFadyen, J. 167
McFarland, S. 27, 108
McFee, E. 108
McFerran, N. 157, 175

McGeady, M. 21
McGinnis, C. 30, 48
McGloon, K. 22
McGovern, S. 104, 157, 181
McGowan, T. 2
McGuff, M. 6, 116, 140
McIntyre, L. 5, 12, 20, 51
McIntyre, M. 10, 23, 51
McKay, C. 121
McKean, A. 23, 123
McKenney, L. 33, 127
McLennan, C. 2, 25, 113
McLoughlin, T. 5, 57, 157, 170, 180
McManigal, E. 21, 33
McMillen, A. 25
McMullen, A. 50
McMullen, K. 21, 33, 140, 157
McNamara, J. 57
McNeely, K. 157
McNeely, T. 23, 139
McNicholas, S. 32, 157
McNinch, P. 50
Mead, C. 24, 51
Meier, S. 23, 142
Mercadante, D. 12, 116
Merriam, L. 55
Merryman, L. 23, 33, 45, 136
Messier, G. 27, 123
Meyer, D. 116
Meyers, W. 49, 173
Michie, E. 27, 33, 157
Miller, R. 52
Minturn, W. 120
Mitchell, E. 22
Mitchell, J. 21, 50
Mitchell, S. 158
Modesitt, A. 25
Monsees, D. 50
Montague, J. 29
Montgomery, P. 27
Montgomery, R. 30, 55
Moody, D. 30
Moore, J. 29
Moore, K. 22, 107, 208
Morad, H. 23, 48
Morad, S. 30, 48
Moretzsohn, M. 2, 10, 12, 24, 50
Morgan, B. 23, 124, 142
Morgan, H. 27, 124
Morgan, J. 29
Morgan, P. 50
Morgan, S. 50, 158
Morris, S. 158
Morrison, C. 51
Morrissey, K. 27
Moscarino, M. 23, 54
Motto, M. 30, 54
Mount, C. 45
Moussouris, A. 30, 54
Mueller, K. 38, 111
Mullane, C. 51, 158, 169
Mulligan, A. 45, 116, 190
Mulvey, T. 158
Mulvihill, E. 50
Munger, M. 113
Murduck, D. 30, 33, 105
Murphy, P. 22, 54
Murray, C. 54
Mutscheller, J. 45, 136
Myers, D. 29

N

Nadherny, S. 48, 158
Nadzak, J. 116
Nash, N. 29
Nation, P. 17, 23, 33, 93
Naylor, K. 30, 37, 50
Naylor, S. 102, 121, 158
Neal, M. 30, 48, 208
Neal, S. 155, 158
Neff, C. 142
Nelson, B. 10, 51, 158, 168, 188, 208
Nelson, C. 27, 136
Newberry, T. 44
Newman, C. 51, 158, 181
Nicholas, P. 102, 158, 173, 181
Nicholas, S. 50, 111
Nicholson, P. 38, 158
Nilsson, U. 22, 187
Noble, L. 2, 14, 134
Noble, M. 33, 116
Noble, V. 23, 48
Nohle, C. 29
Nolan, G. 33
Norberg, R. 23, 48
Noyes, M. 158
Nye, M. 53

O

O'Callaghan, H. 27, 116
O'Connor, D. 54
Obrecht, D. 2, 136, 158
OBrien, J. 27, 158
OBrien, M. 2, 50
OConnell, K. 21, 50
OConnell, S. 12
OConnor, J.D. 53
OConnor, J.F. 116, 158
OConnor, T. 159
OKeeffe, C. 33, 190
Oldermn, V. 24, 33, 105
ONeil, J. 30, 51
Onthank, P. 45
Oppen, C. 21, 159, 168, 170
Orlick, J. 24, 123
Orr, W. 159
Oster, K. 48
OSullivan, S. 159, 168, 180
Owen, R. 24, 48
Owens, C. 30, 208

P

Page, H. 21, 51
Pailet, B. 159, 181
Painter, C.F. 208
Painter, C.E. 23, 136
Pantaleo, M. 27, 159
Pappert, S. 159, 169
Parker, L. 208
Parker, J. 124
Parkin, A. 17, 20, 24, 54
Paro, D. 116, 190
Parr, M. 27, 55
Pass, J. 2, 5, 111, 113, 123, 208
Passano, J. 5, 51, 123
Paterson, E. 159
Paul, R. 159
Paul, W. 23, 120
Pavlik, J. 167
Paxton, D. 28
Pearson, P. 28
Peck, S. 2, 51, 113
Pederson, S. 50
Penafiel, C. 108
Pence, W. 53, 159
Pendleton, B. 23, 48
Pensyl, M. 23, 126
Perrigo, B. 23, 45, 116
Perry, A. 127, 159
Pettit, B. 57, 159
Pettit, S. 24
Pfeiffer, J. 17, 25, 54, 113
Phelps, A. 159
Philipkosky, J. 116
Phillips, D. 159
Phillips, L. 30, 50
Picard, C. 21, 50
Pickford, J. 51
Pierce, R. 52
Pierson, L. 30, 50
Pike, D. 139, 190
Pinkowski, R. 116
Pisanelli, J. 21, 54
Pitrus, G. 51, 159
Pittenger, L. 24, 50
Piver, C. 22
Plattner, M. 50, 159
Pollard, A. 9, 54, 159, 162, 175
Porter, T. 24
Poulton, E. 45
Powell, A. 27, 175
Pratt, E. 54
Prendergast, V. 24
Prentice, J. 21, 159, 175
Preston, A. 54
Price, D. 159
Price, D.A. 52, 105
Price, M. 159
Prindle, G. 30, 54
Pritchard, R. 20, 31, 160
Puflea, S. 48
Puntillo, M. 160

Q

Quinn, A. 27, 51
Quinn, H. 121, 126, 160
Quinn, L. 22, 126

R

Ragette, B. 31, 127, 158, 160, 208
Raine, K. 57, 160
Rainer, C. 24, 33
Raines, L. 23, 50

Rammel, C. 51
Ramsay, J. 30
Rand, P. 29, 108, 160
Rand, V. 24, 51, 208
Randolph, L. 25, 33, 160
Redfield, L. 24, 54
Redfield, R. 46
Reece, J. 57, 160
Reed, C. 51, 113
Rehfuss, J. 23, 48
Reilly, E. 160
Reinecke, E. 31
Reingold, R. 51, 111
Reiner, D. 45, 160, 173
Repetti, C. 51
Repp, C. 113, 190
Reynolds, K. 54
Reynolds, R. 55, 134
Reynolds, T. 45, 160, 190
Rhoa, M. 116
Rhodes, J. 160
Rice, E. 17, 24, 50, 190, 208
Rice, K. 29, 51
Rice, L. 121, 160
Rice, R. 9, 55
Rice, R. 160
Richards, R. 190
Richter, C. 23, 116
Riddle, D. 160, 175
Ridge, E. 25, 51, 160
Riehl, M. 136, 160
Riehl, T. 23, 136
Rikhoff, C. 160, 173
Riley, L. 6
Rinaldi, S. 160
Ripple, N. 25, 54
Riseborough, P. 31, 160
Robb, L. 2, 14, 140
Roberts, E. 5, 12, 20, 24, 51
Roberts, T. 21
Robertson, R. 54, 161
Robinson, C. 28, 51
Robinson, K. 52, 104
Robinson, L. 27, 33
Rodger, K. 24, 48
Rodgers, A. 6, 49, 142, 161, 177, 188
Roessler, G. 161, 177
Rogan, R. 6, 136
Rogers, L. 120
Rohner, C. 24, 54, 123
Roll, L. 27, 33, 120, 154, 161, 177
Roll, W. 46, 120
Rollins, V. 161
Rooney, E. 161
Roschen, K. 29
Rose, L. 31, 87, 161
Rosencrans, R. 161, 180, 181
Ross, C. 136
Ross, N. 49, 161, 168, 170
Rotheram, A. 29, 50
Royse, J. 122, 142
Royston, J. 21, 51
Rudawsky, A. 120
Rudge, S. 21, 48
Ruehrwein, A. 25, 48
Ruppert, T. 29, 33, 161, 173
Russell, J. 2, 22, 208
Ryan, B. 51
Ryan, D.E. 28
Ryan, D.R. 53
Ryan, J. 23, 84, 85
Ryan, M. 21, 33, 54, 104, 161, 208
Ryskiewicz, JJ. 22, 48, 128

S

Sachs, L. 29
Sadosky, A. 161, 173
Salisbury, J. 48, 161
Salm, W. 23, 116
Santangelo, S. 161, 27
Saradarian, B. 24, 50
Satterfield, B. 23, 123
Saul, J. 161, 173
Saunders, K. 21, 48, 161
Savage, J. 161
Sayre, E. 21, 48
Scammon, S. 46, 140
Schappell, E. 28, 51
Schattman, A. 161
Schaurer, S. 162, 169
Schaus, L. 113
Schineller, D. 29, 50
Schirmeister, B. 44
Schmidt, L. 10, 12, 20
Schmidt, S. 10, 162, 181
Schmied, J. 54, 162
Schmeider, P. 53
Schreyack, D. 120
Schroeder, J. 55
Schueller, K. 24
Schuldt, R. 21
Schutt, C. 52
Schutte, J. 48, 162
Schwab, D. 38
Schwartz, R. 45, 116, 142, 190
Schwarzwaelder, D. 25, 33, 162
Schweikert, M. 140
Schwing, J. 48
Scipione, J. 25, 48, 162
Scott, D. 52
Scott, E. 208
Scott, P.L. 29, 142
Scott, P.B. 49, 116
Scott, T. 5, 24, 51
Scott, V. 162
Scrudato, P. 21, 162
Seals, D. 21
Seaman, A. 162
Sebastian, K. 28, 51
Secor, K. 136
Seeger, M. 14, 28, 33, 54, 121, 162
Sensenbrenner, A. 10, 50, 162, 167, 177
Sessions, A. 27, 33, 121, 126, 163
Sferra, J. 49, 163, 177
Shackelford, L. 24, 50, 123
Shands, C. 25
Sharkey, G. 52, 107, 189
Sheldon, W. 163
Shepard, S. 177
Shepherd, W. 23, 50
Sheppard, K. 30, 54
Shoop, A. 163, 177
Sibert, A. 9, 24, 51
Sieger, S. 116
Sievering, D. 28, 52
Silbaugh, D. 31, 163
Silliman, K. 33, 34
Simon, K. 55
Simon, M. 53, 104, 188
Simpson, J. 29, 50
Sinek, A. 28, 54
Skelly, T. 163, 169
Slingluff, M. 29, 51, 123
Sloan, R. 17, 93
Small, S. 28, 57, 116
Smiles, M. 53, 163
Smith, D. 46, 84
Smith, G. 29, 50
Smith, J. 127
Smith, L. 23, 51
Smith, M.M. 136, 163
Smith, M.L. 163, 168
Smith, S. 123, 163, 181, 188
Smith, V. 163
Smylie, P. 21
Snedaker, C. 23, 33
Snell, W. 167, 173
Snow, J. 21, 48
Snyder, D. 21, 124
Soha, T. 30, 53
Sokol, J. 44, 143
Sommer, K. 30, 50
Southwick, L. 48, 121
Southworth, L. 30, 208
Sowry, S. 163, 188
Spalt, J. 51
Spence, K. 10, 113
Sperry, N. 31, 163
Spiegel, R. 162, 163, 170
Stabler, E. 49, 163, 168, 170
Stamp, C. 163
Stamp, M. 55, 139
Stanley, M. 24, 48
Stanton, C. 23, 54
Staples, J. 108
Steinberg, A. 31, 163, 166
Steinhardt, R. 123, 163, 181
Steinman, E. 163, 181
Stephens, K. 21, 33, 163, 173
Sterrett J. 50, 164, 181
Stevens, E. 51
Stewart, F. 44
Stewart, T. 20, 22, 54
Stillwagon, C. 45, 116, 190
Stirling, R. 53
Stitt, S. 164
Stokes, P. 53
Stone, J. 55, 164
Stone, M. 24, 54
Stoshak, M. 164, 170
Stralka, M. 24, 41, 48
Stratton, M. 57
Street, S. 23, 107
St. Sauveur, J. 164
Stucko, J. 30, 122
Subler, D. 54, 121
Sullivan, B. 29, 33
Sullivan, P. 53
Suppes, F. 164, 178
Sutphin, A. 104
Swan, R. 10, 140, 146, 164, 181
Swanson, D. 27, 33, 164
Sweney, N. 21, 164

T

Tai Chun, P. 24, 108
Taylor, B. 2, 49
Taylor, M. 24, 54, 164, 175
Taylor, P. 164, 175
Tegtmeyer, J. 23, 121
Teh, G. 24
Templeton, A. 5, 23, 50
Thanos, A. 30, 33
Thelen, D. 28, 51
Thielking, P. 27, 52
Thoburn, M. 164
Thomas, L. 164
Thomas, W. 139
Thompson, A. 2, 51
Thompson, E. 24, 50
Tice, H. 25, 54
Timmerman, A. 143, 164
Timmons, K. 169
Tobias, K. 21, 107
Toland, J. 120
Tolsdorf, F. 12
Tomassene, C. 21, 50
Tortolani, S. 2, 6
Tosi, M. 28, 54
Touma, B. 12, 136
Tourville, K. 85
Townsend, P. 45, 164
Tracy, J. 164
Trammell, M. 164
Trimboli, R. 30, 54
Tritt, S. 143
Trotter, K. 165
Trout, M. 116
Truex, T. 17, 22, 93
Truini, S. 12, 46, 120
Trulson, E. 31, 53, 165
Tucker, J. 50
Tucker, W. 116, 165
Turco, K. 45, 190
Turco, L. 51
Tyson, L. 22

U

Ughetta, R. 165, 190
Underhill, C. 21
Urda, J. 30

V

Vaaler, E. 2, 23, 140
Vance, J. 5, 17, 93, 187
Vanderhoof, M. 25, 48, 165
VanHorn, B. 30, 50, 123
VanVoorhees, K. 23
Vaturi, S. 139
Vedder, J. 54, 121
Veidenheimer, R. 30, 55, 120
Vieregg, D. 165
Viola, L. 31, 165
Vita, S. 23, 165
Vogt, S. 30
Volk, K. 31, 165, 170

W

Waggoner, S. 24
Waite, T. 23, 142
Walsh, K. 30, 51
Warbasse, P. 24, 41, 48
Ward, M. 23, 33, 136, 165
Ward, V. 17, 24, 54
Warner, D. 17, 93, 165
Warren, S. 54, 126
Waterhouse, D. 136
Waters, P. 124
Watkins, S. 136
Watson, L. 126, 127, 165
Watters, L. 51, 165, 181
Watters, T. 23, 120, 134
Wattles, E. 165
Watzka, M. 48, 165
Weaber, A. 48, 165
Weals, C. 33, 165, 178
Wehr, A. 208, cover
Weidlein, C. 12, 24, 165
Weidlein, M. 5, 10, 123, 208
Weiner, S. 49, 165, 173, 188
Weinschreider, C. 28, 50
Weinsz, M. 168
Weinsz, S. 21, 48
Welch, E. 29, 54
Wentzel, J. 30, 50
Werner, C. 24, 50, 123
Wesley, D. 165, 170
Westerlund, D. 136
Weston, D. 25, 48
Wharton, E. 28, 48
Whelan, A. 25, 51, 150, 166, 170
Whelan, J. 166
White, A. 52
White, D. 30
White, E. 52
White, J. 23
White, S. 23, 45
White, S. 121
White, T. 25, 166
Whitman, D. 51
Whitney, T. 22, 122
Wick, R. 28
Wiedemann, T. 136
Wilder, L. 23, 116, 140
Wiley, M. 31, 53, 166
Wilhelm, D. 29, 124
Wilhelm, M. 120
Wilkes, H. 136
Williams, D. 55
Williams, L. 22
Williams, P. 29
Williams, W. 52
Willis, M. 49
Willits, J. 53, 166
Wills, C. 10, 50
Wills, P. 7, 166, 178
Wilson, C. 23, 116
Wilson, E. 9, 23
Wilson, M. 122
Winkle, C. 24
Winslow, A. 12, 173
Winter, L. 21, 166
Wisner, M. 166, 173
Woelfel, S. 45
Wolfe, M. 166, 173, 175, 190
Wolfe, J. 166
Wolff, L. 50, 190
Wood, H. 30, 121
Wood, K. 48, 166
Wood, T. 166
Woods, K. 28, 51
Woodworth, A. 166
Woollen, M. 126
Wosinski, W. 30, 55, 116
Wright, J. 166
Wright, K. 37, 54
Wright, P. 167, 173
Wright, T. 27, 51
Wyatt, T. 23, 107
Wyder, K. 50, 166

Y

Yates, V. 50, 166
Young, A. 34
Young, J.H. 23, 120
Young, J.R. 116
Young, J. 28
Yougblood, R. 107
Youngen, C. 53

Z

Zalenski, F. 116, 142
Zarchen, J. 33, 86, 190
Zeiger, L. 166
Zeiler, G. 167, 173
Zetzer, H. 34
Zimmer, R. 167, 180
Zrenner, F. 30, 53
Zullinger, R. 23, 45
Zweig, A. 17, 93, 149, 167

1982 ADYTUM STAFF

Editor-in-chief: Carrie Dobbs
Assistant Editor: Culeen Driscoll

Section Editors
Residence Halls — Kathleen Hogan
Greeks — Lisa Currie, Lizz Rice
Faculty — Beth Draper
Sports — Valorie Luther
Organizations — Charlie Owens
Fine Arts — Kate Moore
Seniors — Debbie Griley
Student Ads — Laurie Habgood

Photographers
Editor — Dan Gibbons
Culeen Driscoll
Sabry El-Zawahry
Amy Fox
Kara Glover
Laurie Habgood
Betsy Hendrickson
Cindy Macklin
Barb Nelson
Chip Painter
Liz Parker
Jill Pass
Dianne Portales
Jeff Russell
Maggie Ryan
Eddie Scott
Clarke Weidlein

Supporting Staff
Jan Hofstetter
Lynn Hunter
Diane Letizia
Morgan Neal
Brietta Ragette
Valerie Rand
Laurel Southworth
Adrienne Wehr

My Special Thanks to the following: Mr. Robin Fritts and Mr. Tae Eaton of Josten's/American Yearbook Co., Ms. Kathleen Dollard of Varden Studios, Inc., the various administration and faculty members who have been particularly helpful and understanding. In addition, my very special thanks to Mark Baganz for the Fine Arts photographs, Culeen Driscoll for the many hours in the darkroom above the call of duty, Adrienne Wehr for the cover design, Kate Moore for the various artwork throughout the book, and my roommate, Amy Fox, for putting up with it all. Finally, my thanks go especially to Laurie Habgood, Crinny Berger and Lizz Rice for always being there with extreme patience and a smile.

JOSTENS
AMERICAN
YEARBOOK
COMPANY